

Modest Petrovich Mussorgski

PICTURES AT AN EXHIBITION *transcr. Tohru Takahashi*

String Bass

This transcription is dedicated to Jan Van der Roost

Promenade

Andante misterioso

The Gnome

Vivo

Meno vivo

Vivo

FIGURES AT AN EXHIBITION

9 **Meno mosso**

Pizz. **Vivo** **ff** **cresc.** **6** **Arco** **ff**

10 **Poco a poco accelerando**

p **tr**

f **tr** **6** **p** **6** **6**

6 **6** **6**

tr **6** **mf** **tr** **tr**

11 **Vivo** **ff** **G.P.** **Velocissimo** **4** **fff**

Promenade

Moderato commodo assai e con delicatezza

5/4 **6/4** **5/4** **6/4** **5/4** **6/4** **5/4**

12 **Rit.** **Pizz.** **p**

The Old Castle

Andantino molto cantabile e con dolore

13

Arco Pizz.

pp

14

15

16

17

18

19

20

f

Promenade

Moderato non tanto, pesante

Arco

Pizz.

21

Rit.

Tuileries (Children's Quarrelling at Play)

Allegretto non troppo, capriccioso

Bydlo

Sempre moderato, pesante

Promenade

Tranquillo

With the Dead in a Dead Language

Antonia non troppo, con fantasia

27

Poco rit.

Ballet of the Unhatched Chicks
Scherzino. Vivo leggiero

12

28

8

29

30

Coda

16

16

3

D.S.

Samuel Goldenberg and Schmuyle
Andante. Grave - energico

Continuation of the musical notation for the second piece, showing triplet markings and a dynamic of *f*.

31 Andantino
9

32 Andante. Grave

Continuation of the musical notation for the fourth piece, showing dynamics of *sfz* and *sfz*.

33

Poco meno

A tempo

Promenade

Allegro giusto, nel modo russo, poco sostenuto

34

Pizz. *f*

32 33

f Arco *f* *p*

35

mp *f*

ff *ffz*

Limoges, The Market Square (The Big News)
Allegretto vivo, sempre scherzando

36

11 4 8

37 38

3 9 4

Meno mosso, sempre capriccioso

Catacombs (A Roman Sepulchre)

Largo

p *ff*

ff *ff* *p*

39

pp

40

ff

With the Dead in a Dead Language
Andante non troppo, con lamento

The Hut on Hen's Legs (Baba-Yaga)
Allegro con brio, feroce

48

Pizz.

49

Arco

2

50 Tempo I

51

52

53

The Bagatyr Gate (at Kiev, the Ancient Capital)
 Allegro alla breve. maestoso, con grandezza

12

54

9

55

17

56

3

3

57

17

58

Pizz.

p

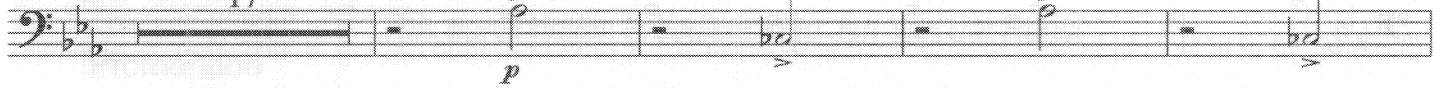

Andante misterioso

mp

Arco

cresc.

59

f

mf

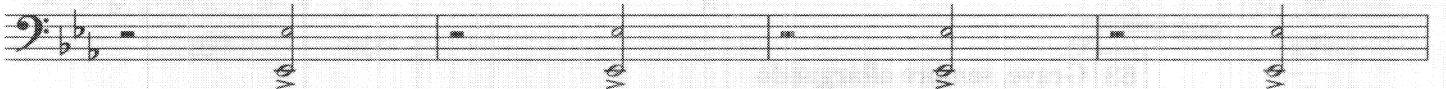

f

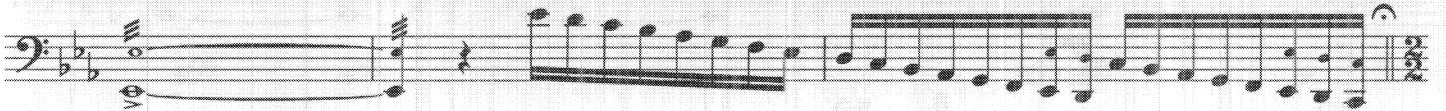

ff

60

Meno mosso, sempre maestoso
in 1

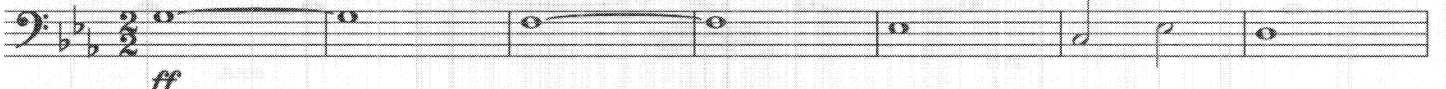

ff

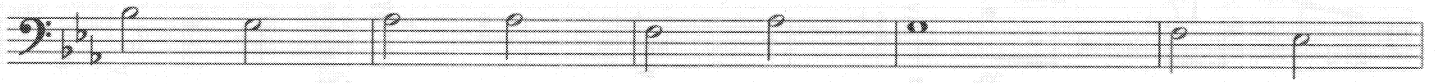

61

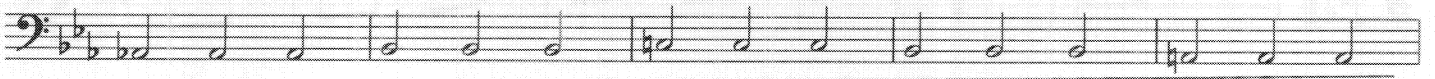
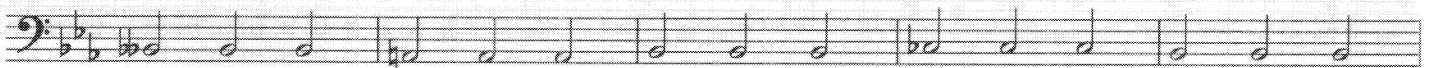
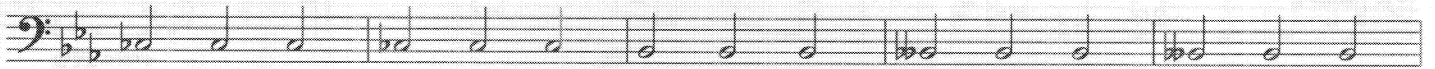

Poco a poco rallentando

62

in 3

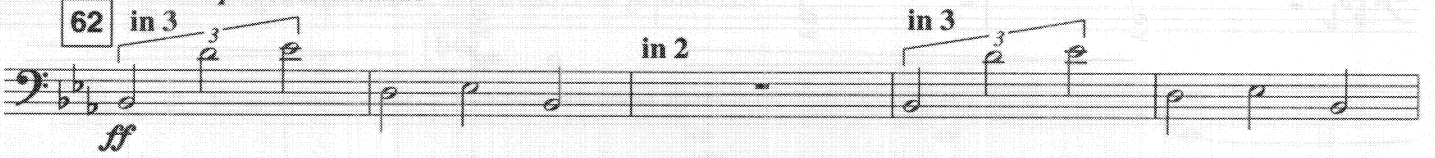

in 2

in 3

in 2

63

Grave, sempre allargando

