CHASCA

Leyenda lírica

(1937-1939)

Edición de Lucio Bruno-Videla

TEXTO Y MÚSICA: ENRIQUE MARIO CASELLA (1891-1965)

MODERADO ♩= 108

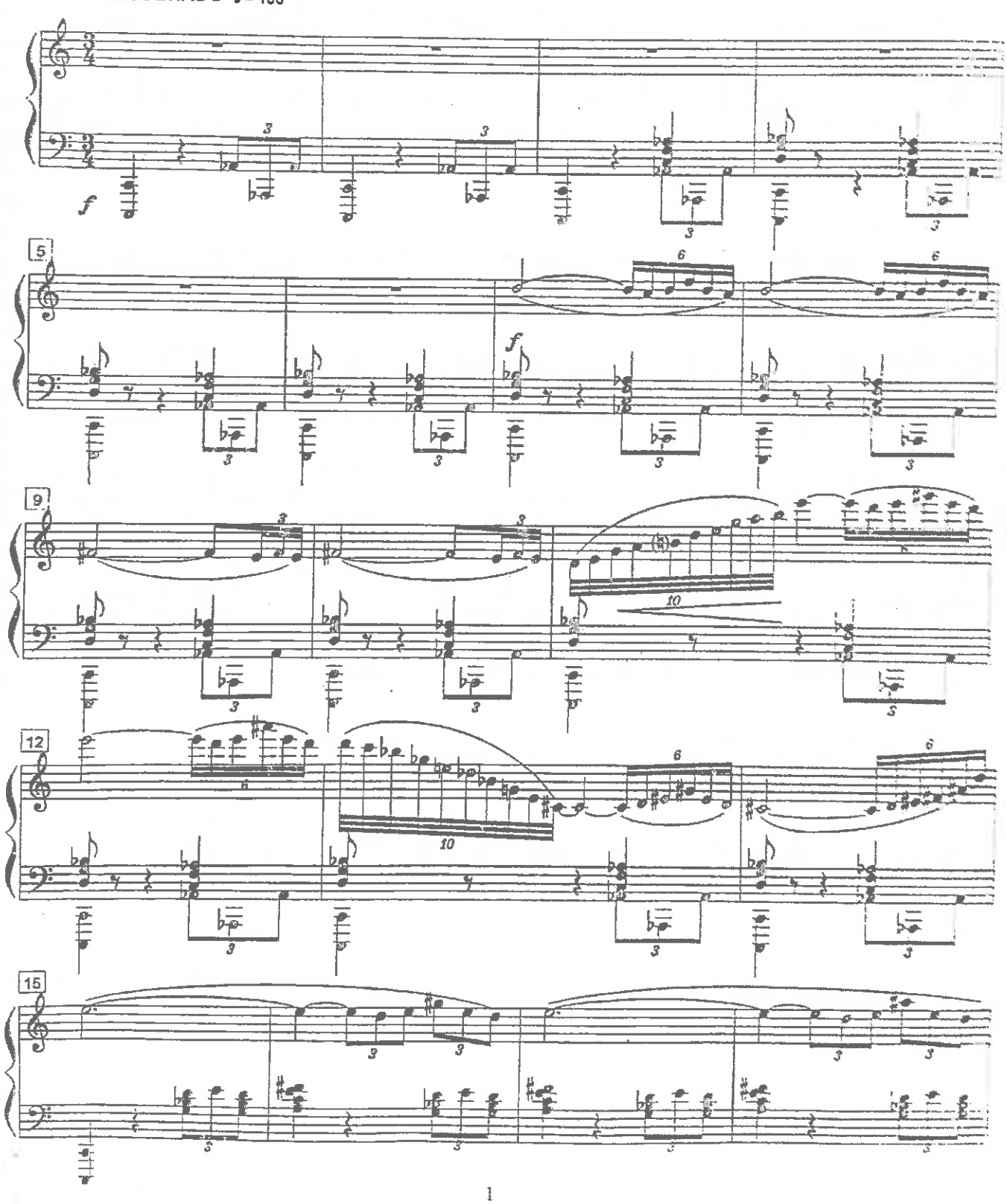

Scanned by CamScanner

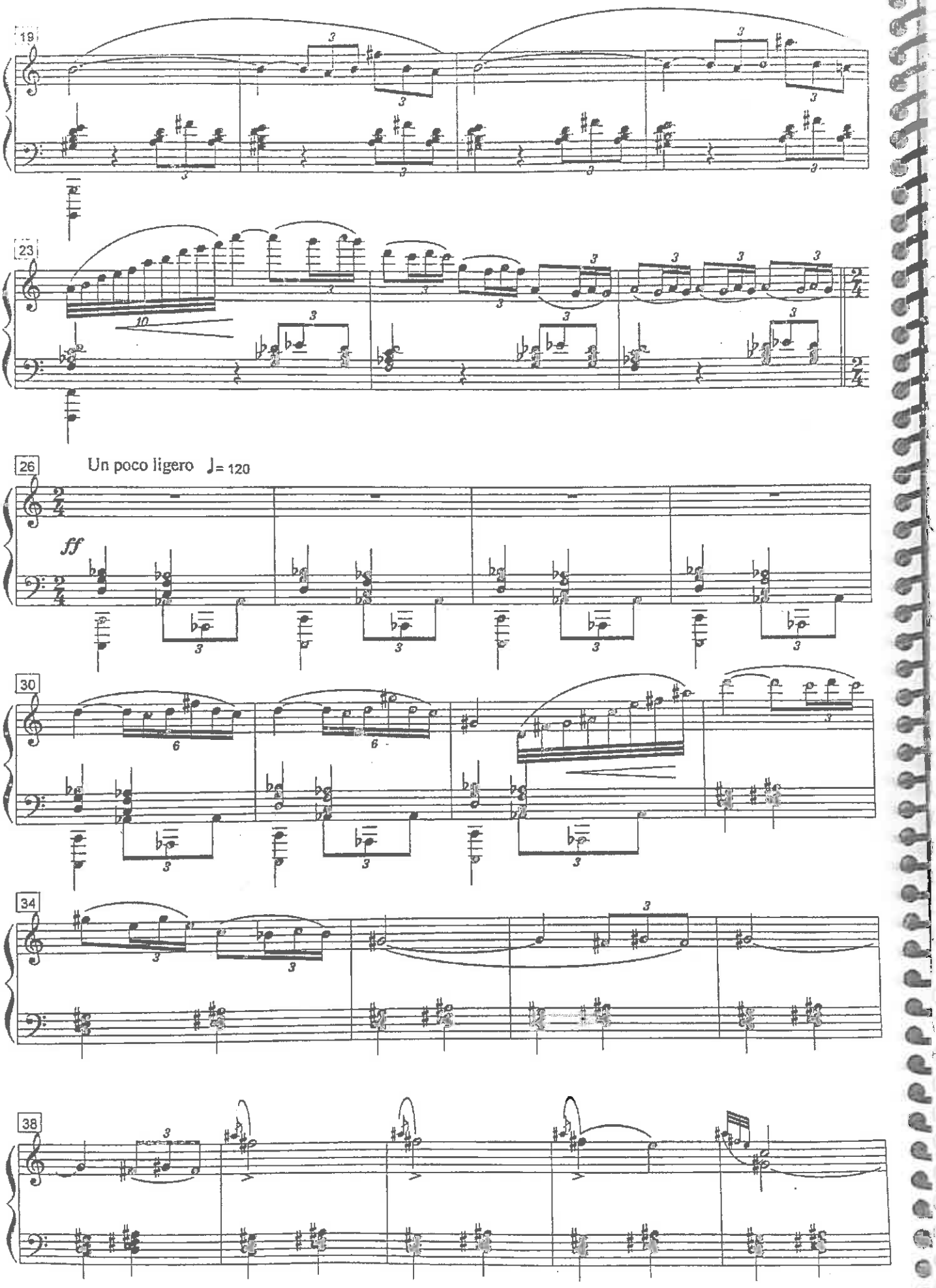

Scanned by CamScanner

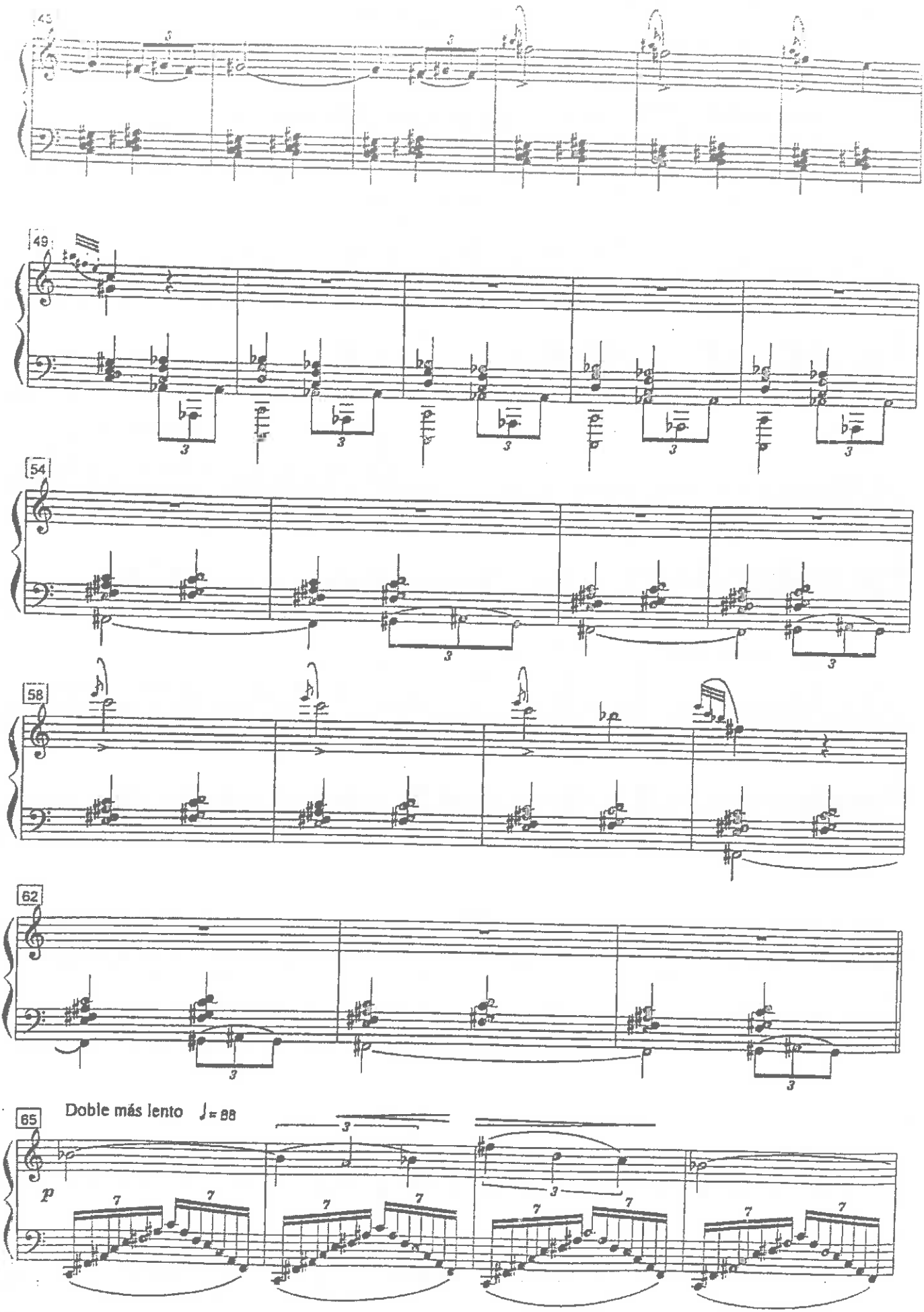

Scanned by CamScanner

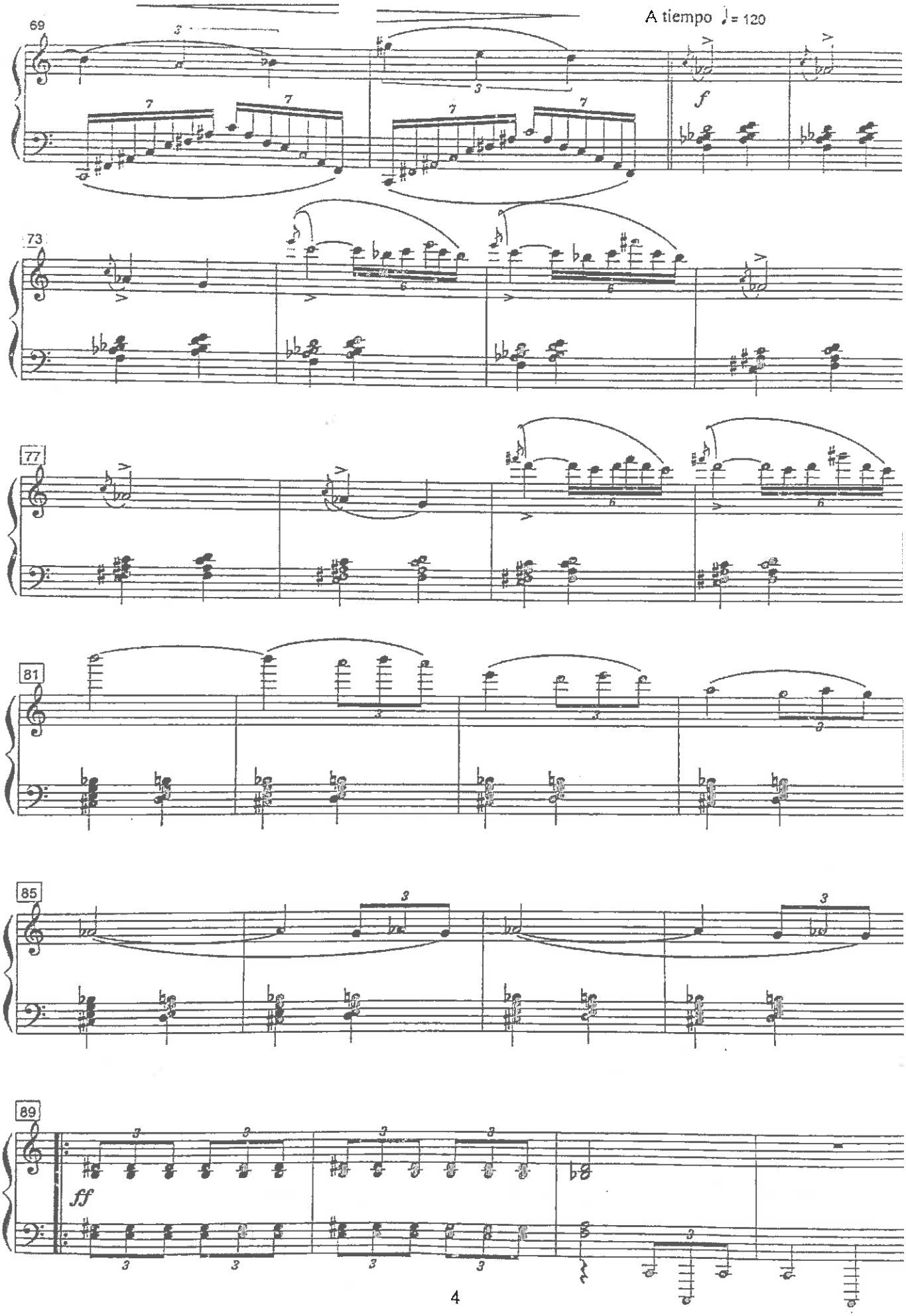

Scanned by CamScanner

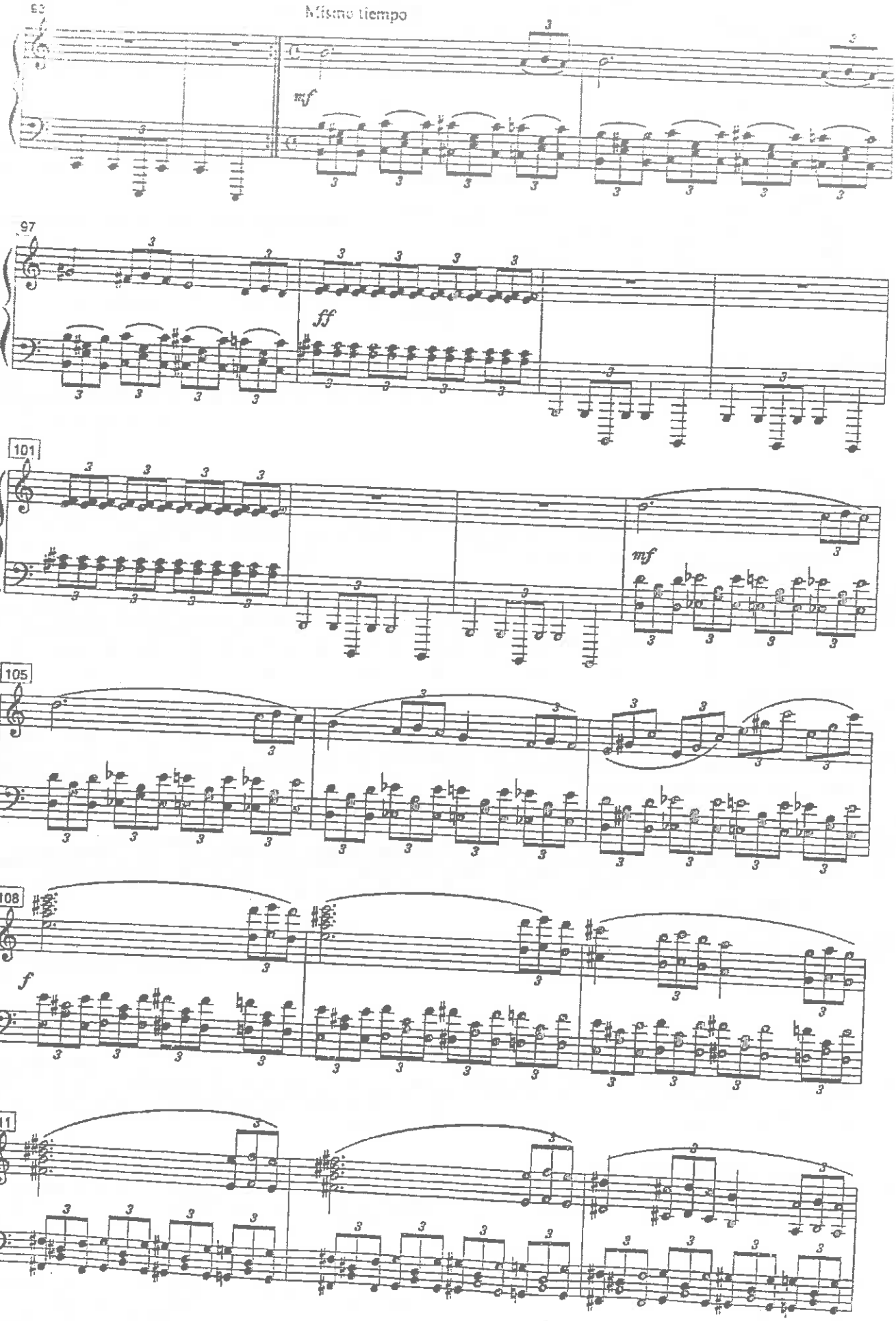

Scanned by CamScanner

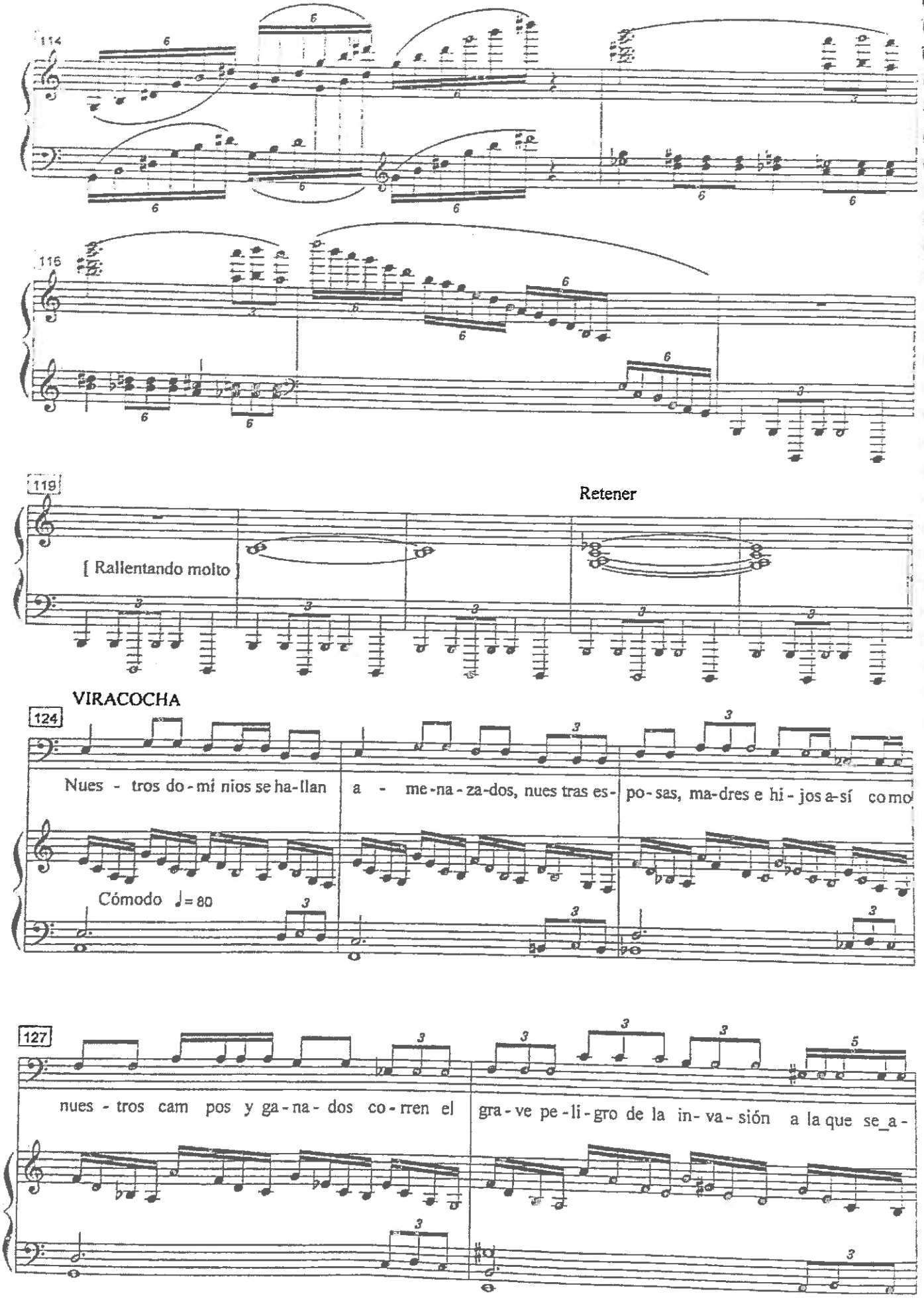

Scanned by CamScanner

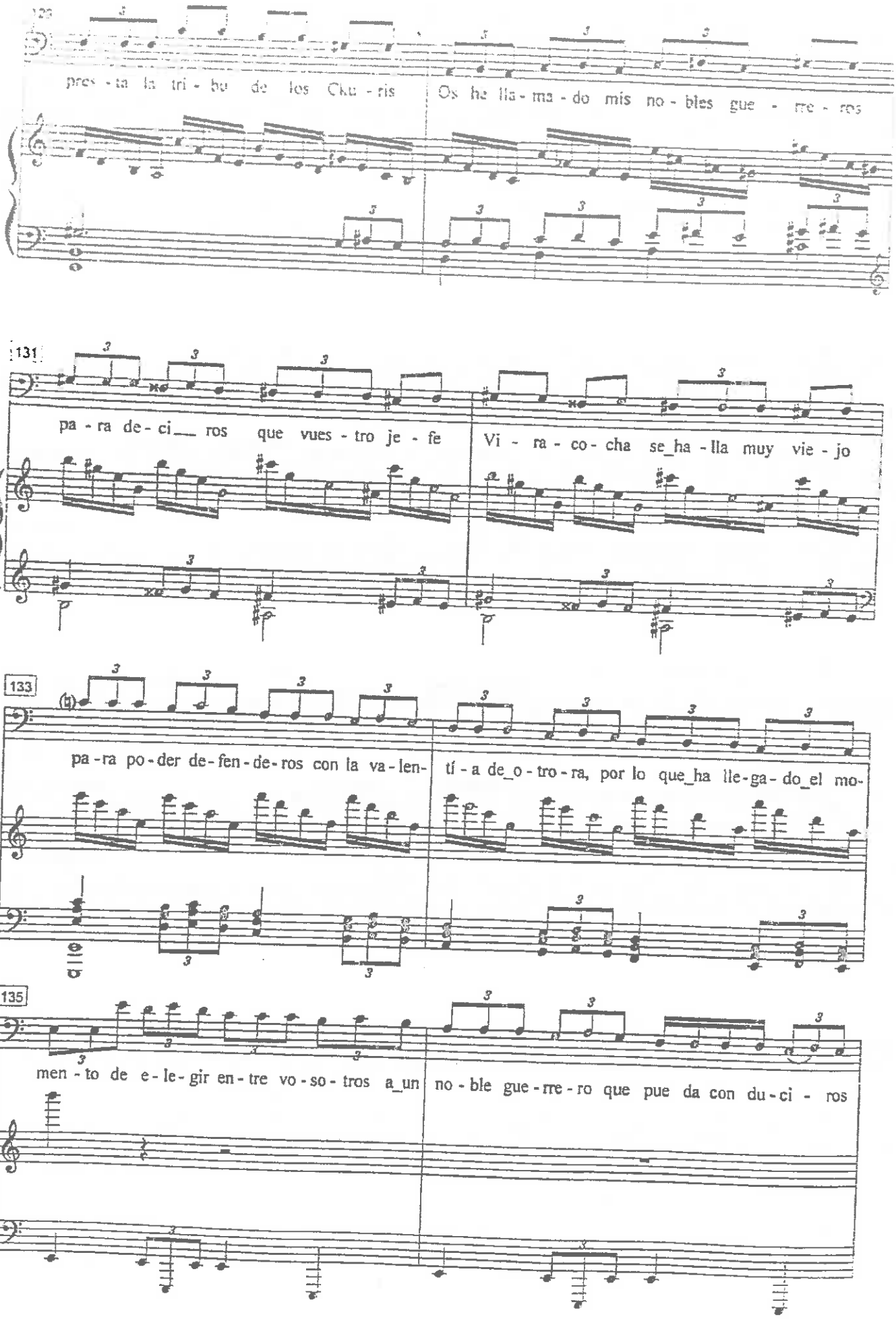

Scanned by CamScanner

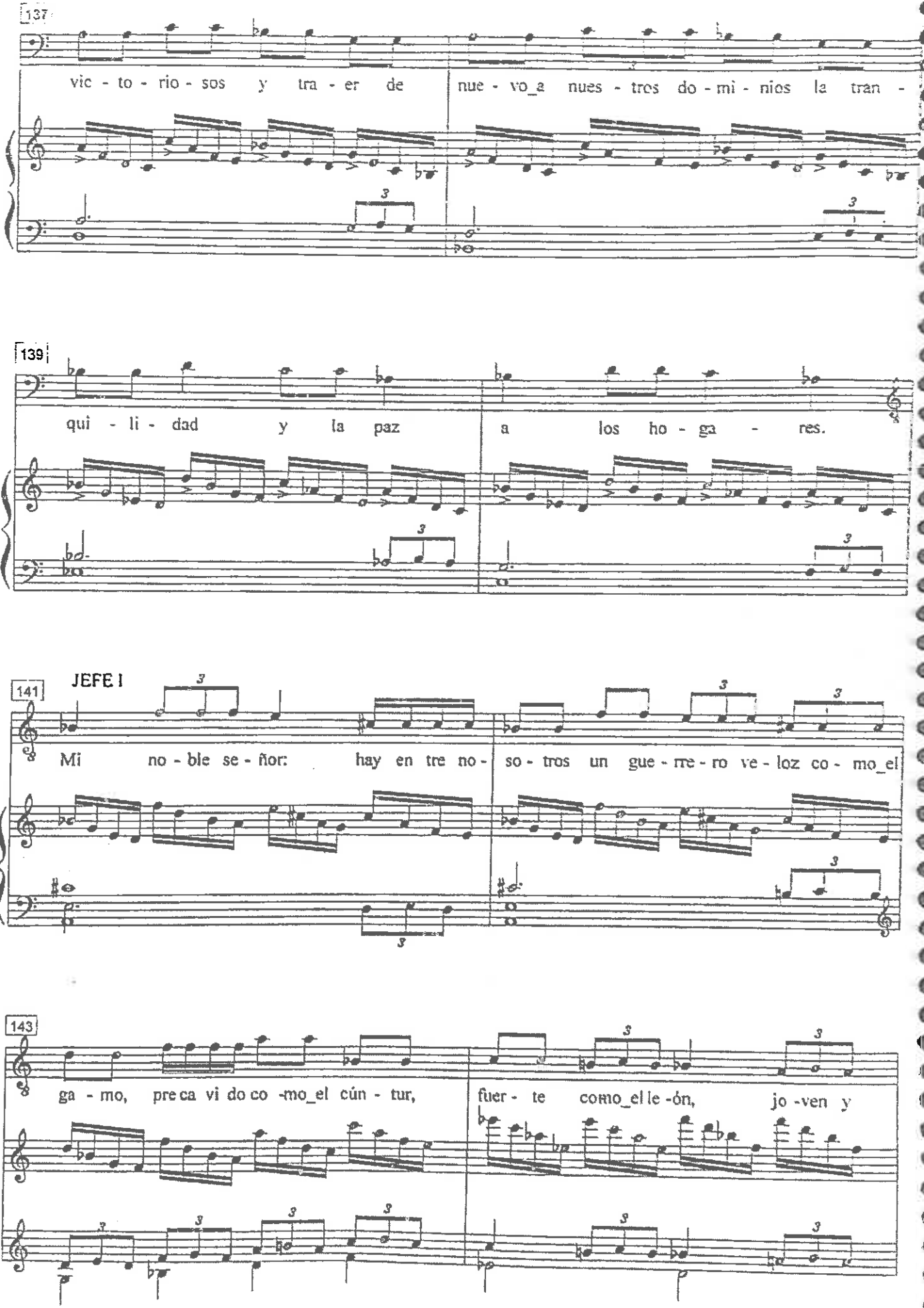

Scanned by CamScanner

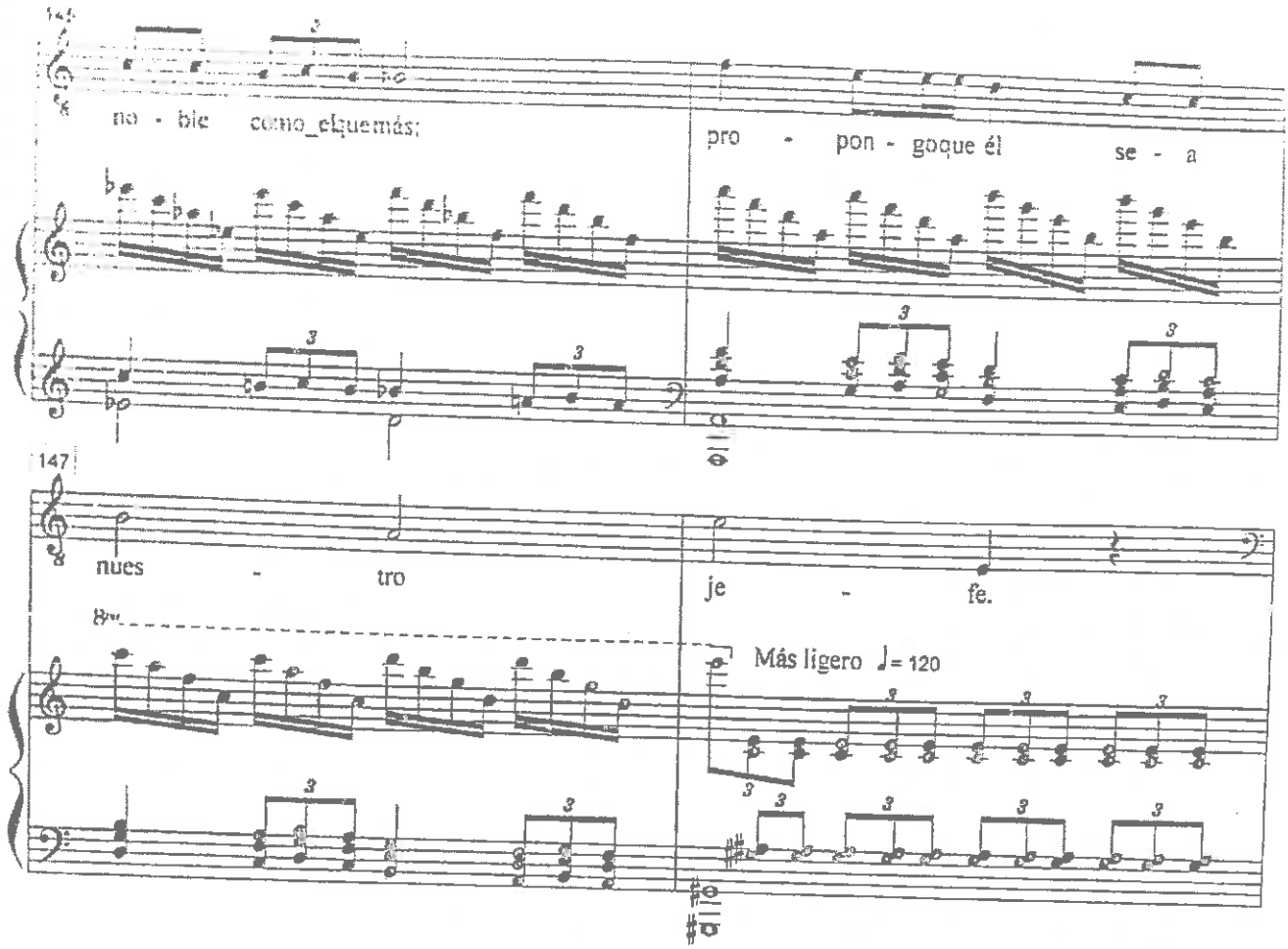

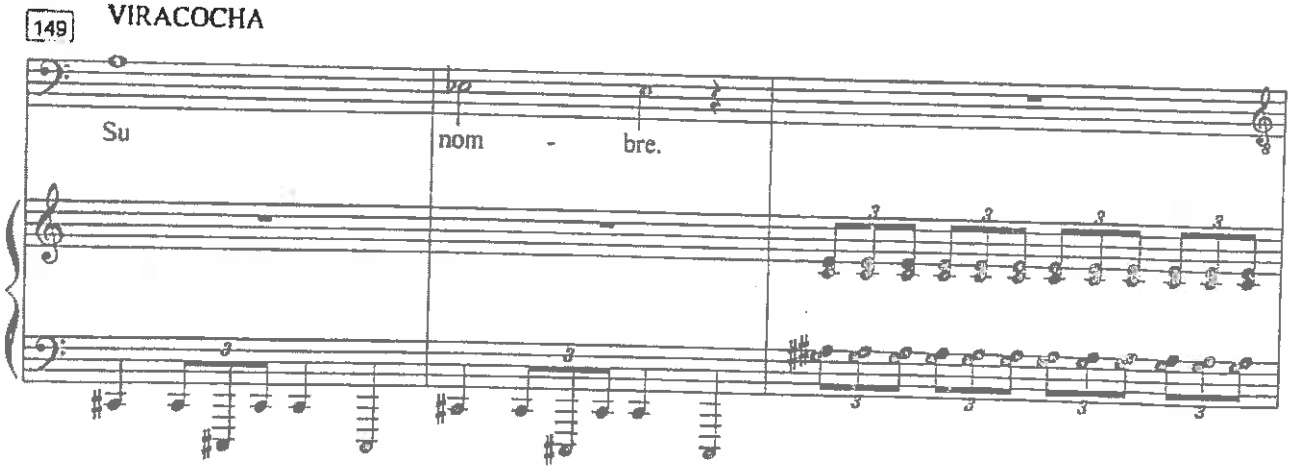

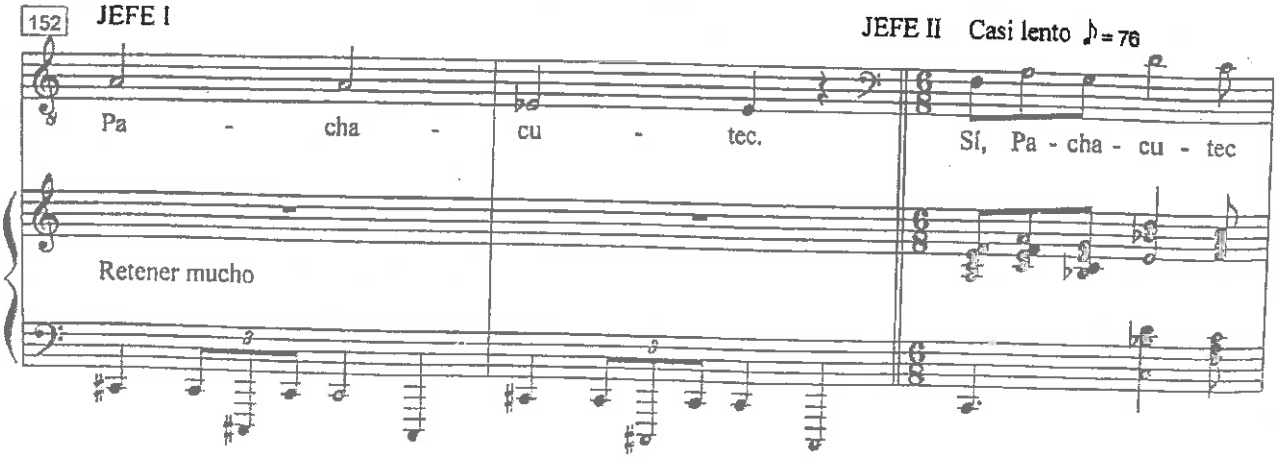

Scanned by CamScanner

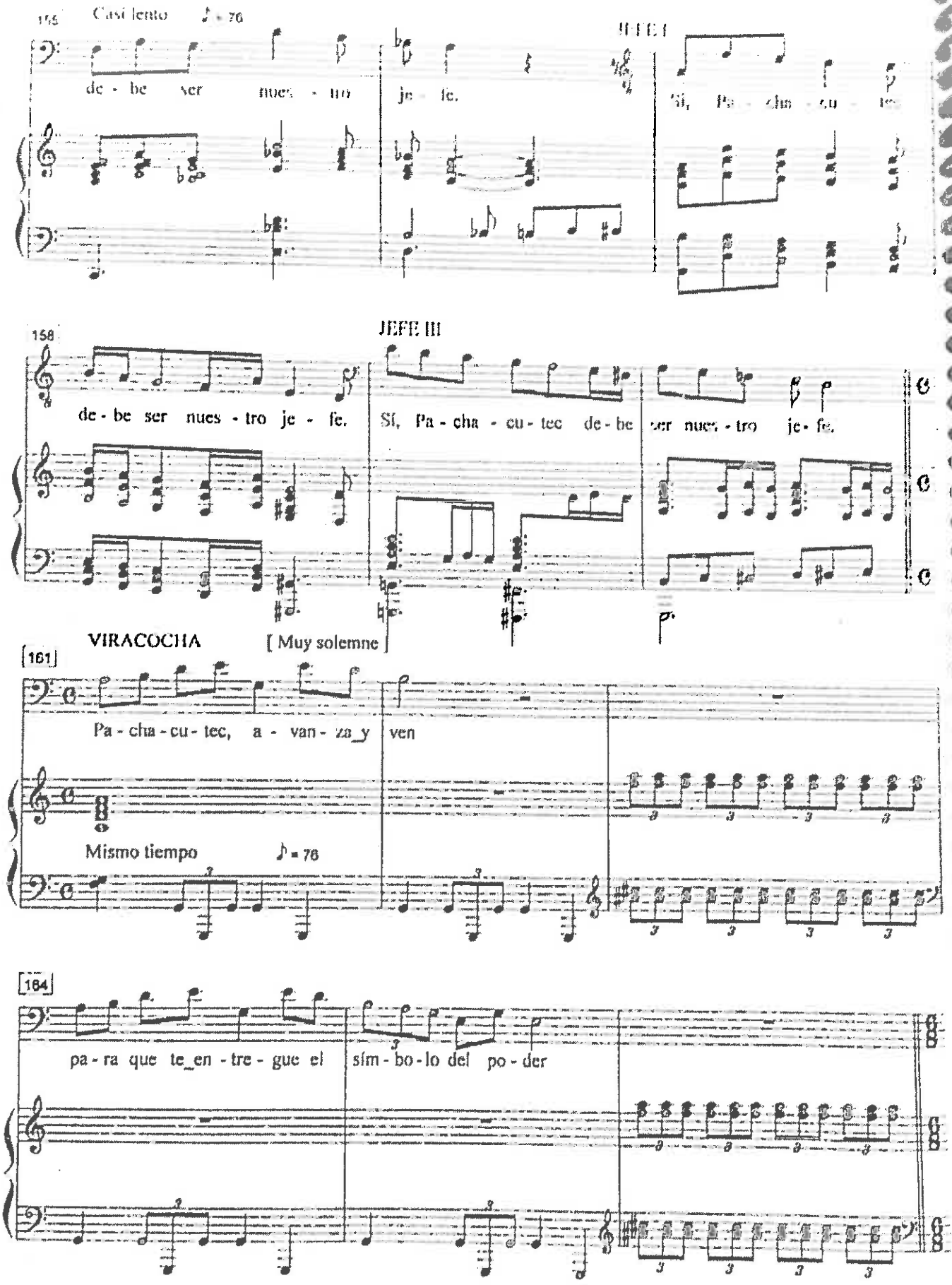

Scanned by CamScanner

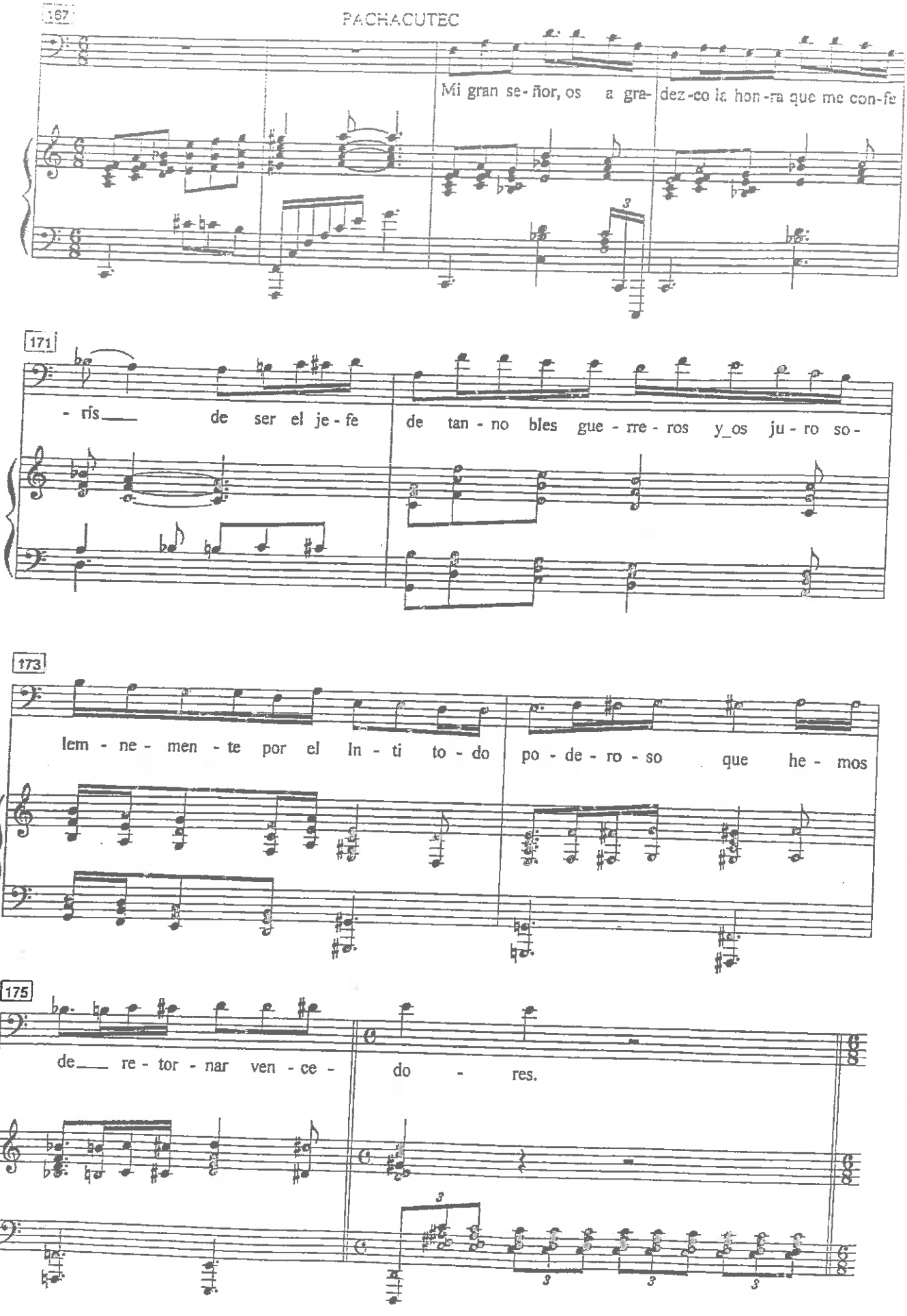

Scanned by CamScanner

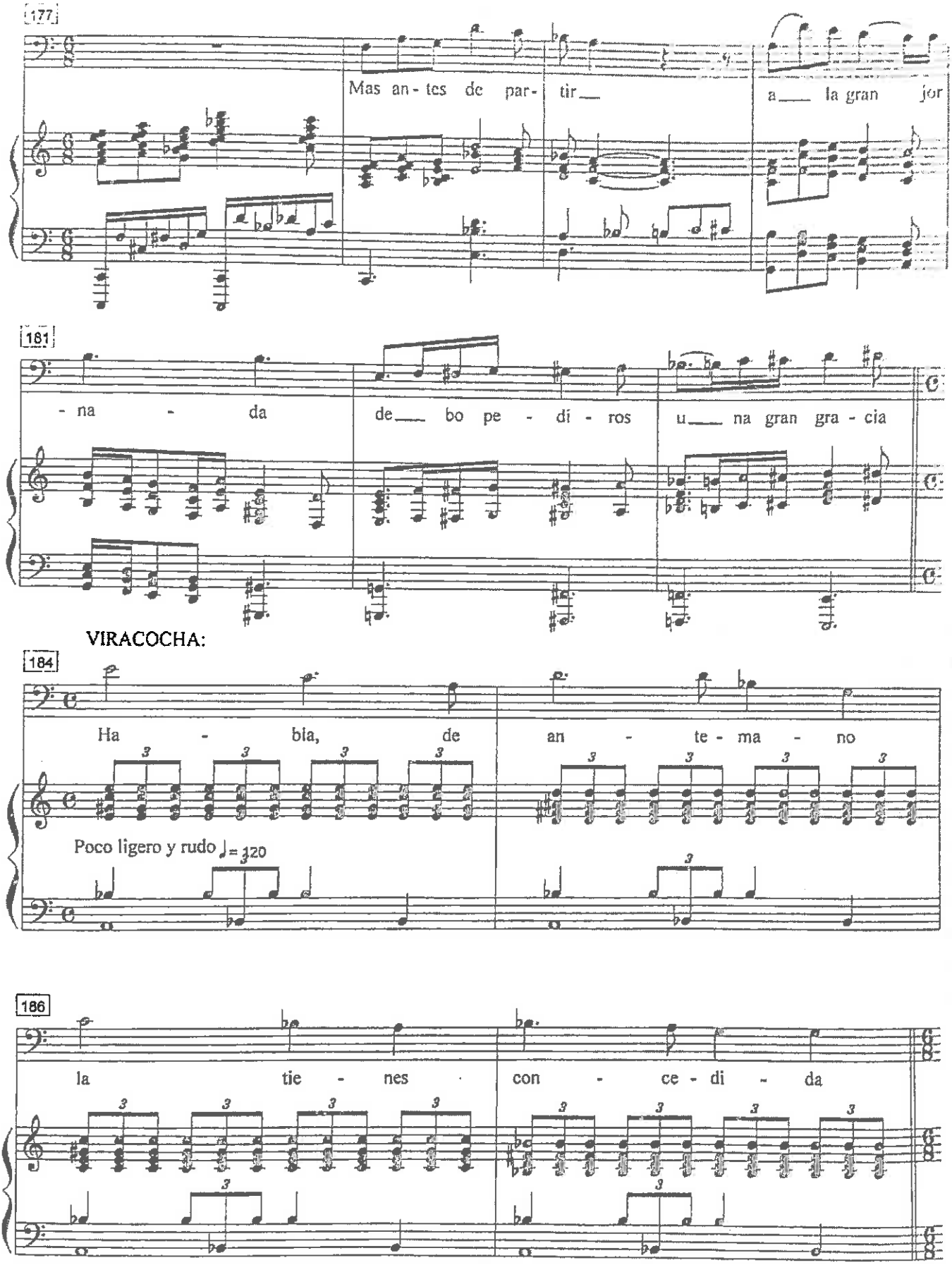

Scanned by CamScanner

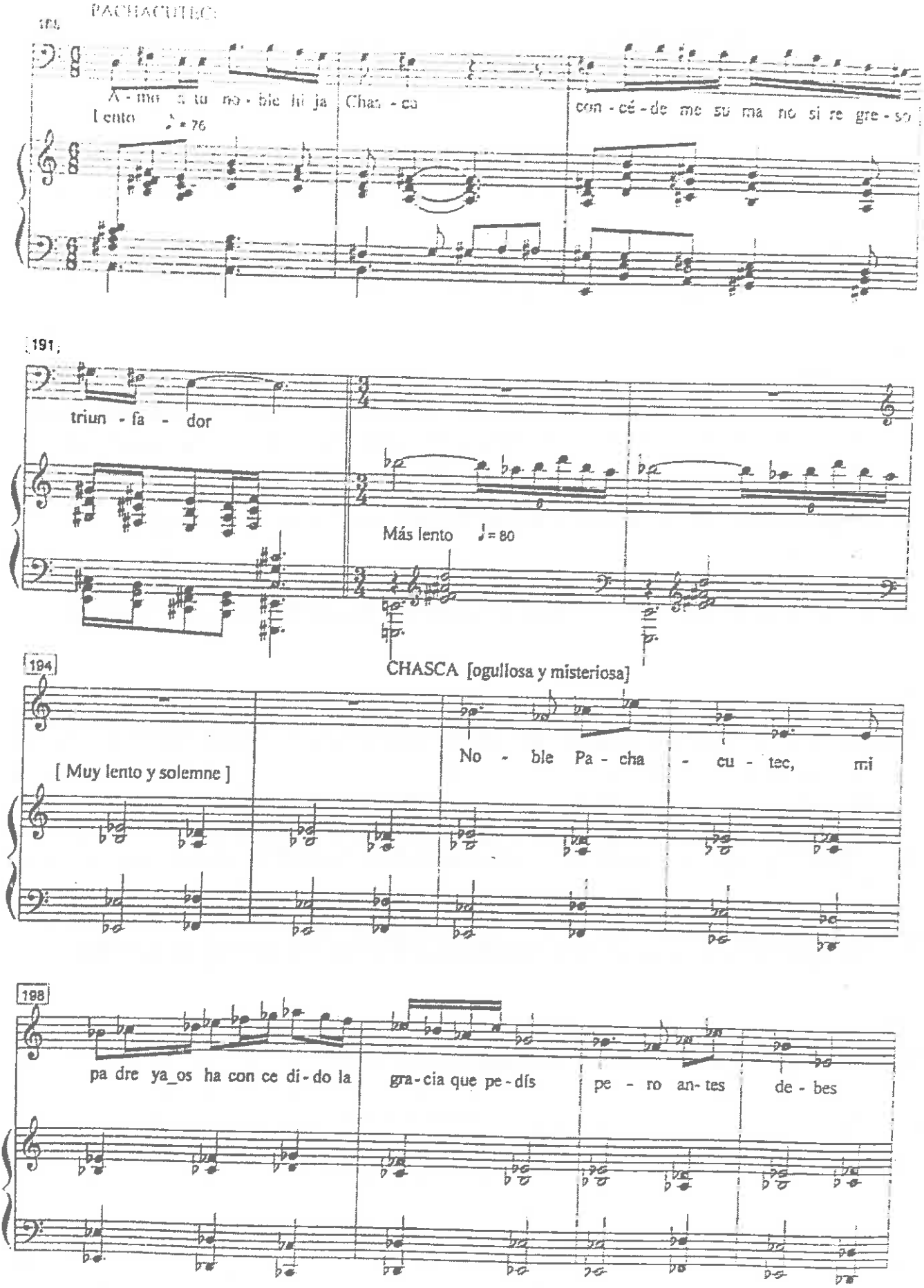

PACHACUTEC:

188

A - mo a tu no - ble hi ja Chas - ca con - cé - de me su ma no si re gre - so

Lento ♪ = 76

191

triun - fa - dor

Más lento ♩ = 80

194

CHASCA [ogullosa y misteriosa]

[Muy lento y solemne]

No - ble Pa - cha - cu - tec, mi

198

pa dre ya_os ha con ce di - do la gra - cia que pe - dís pe - ro an - tes de - bes

Scanned by CamScanner

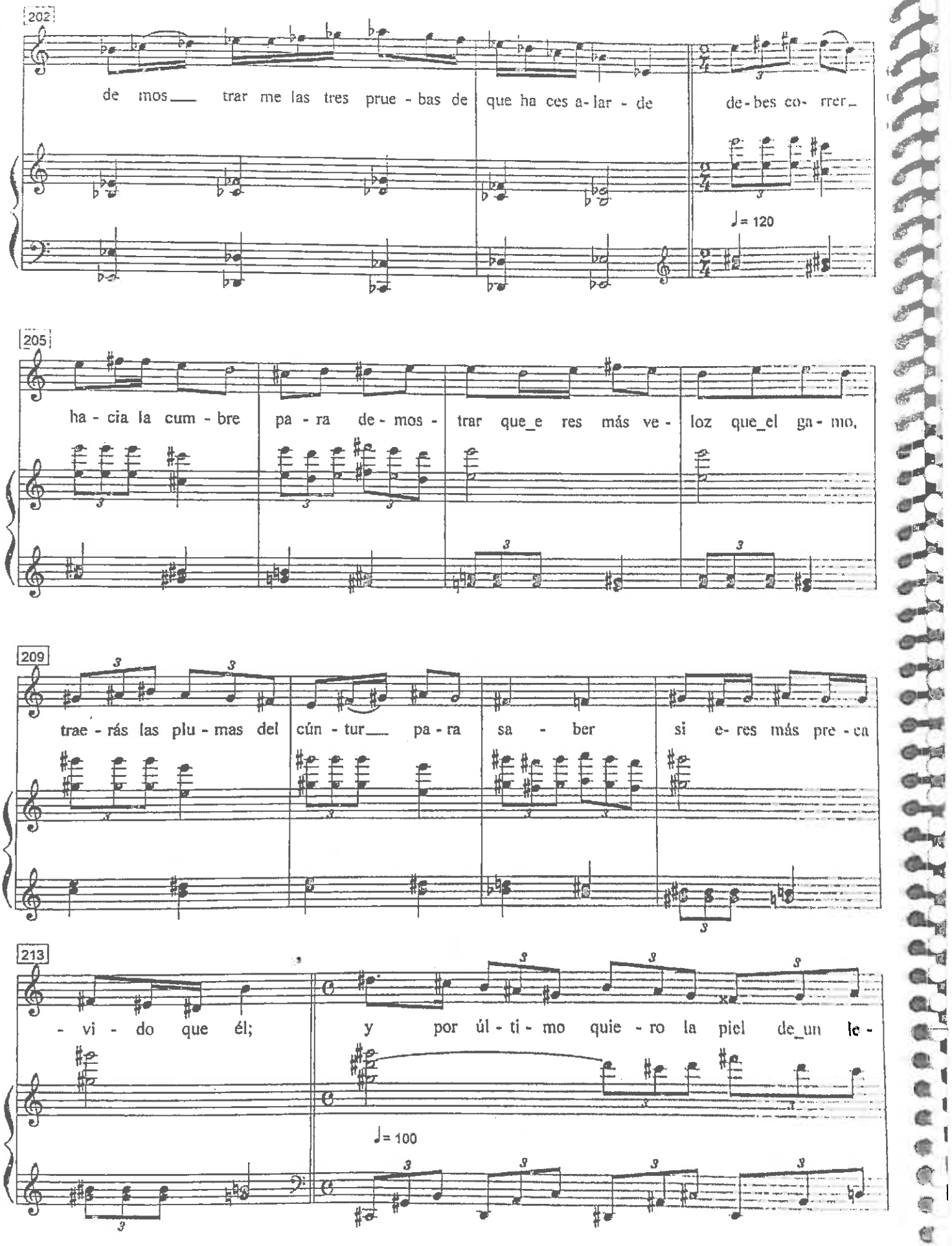

Scanned by CamScanner

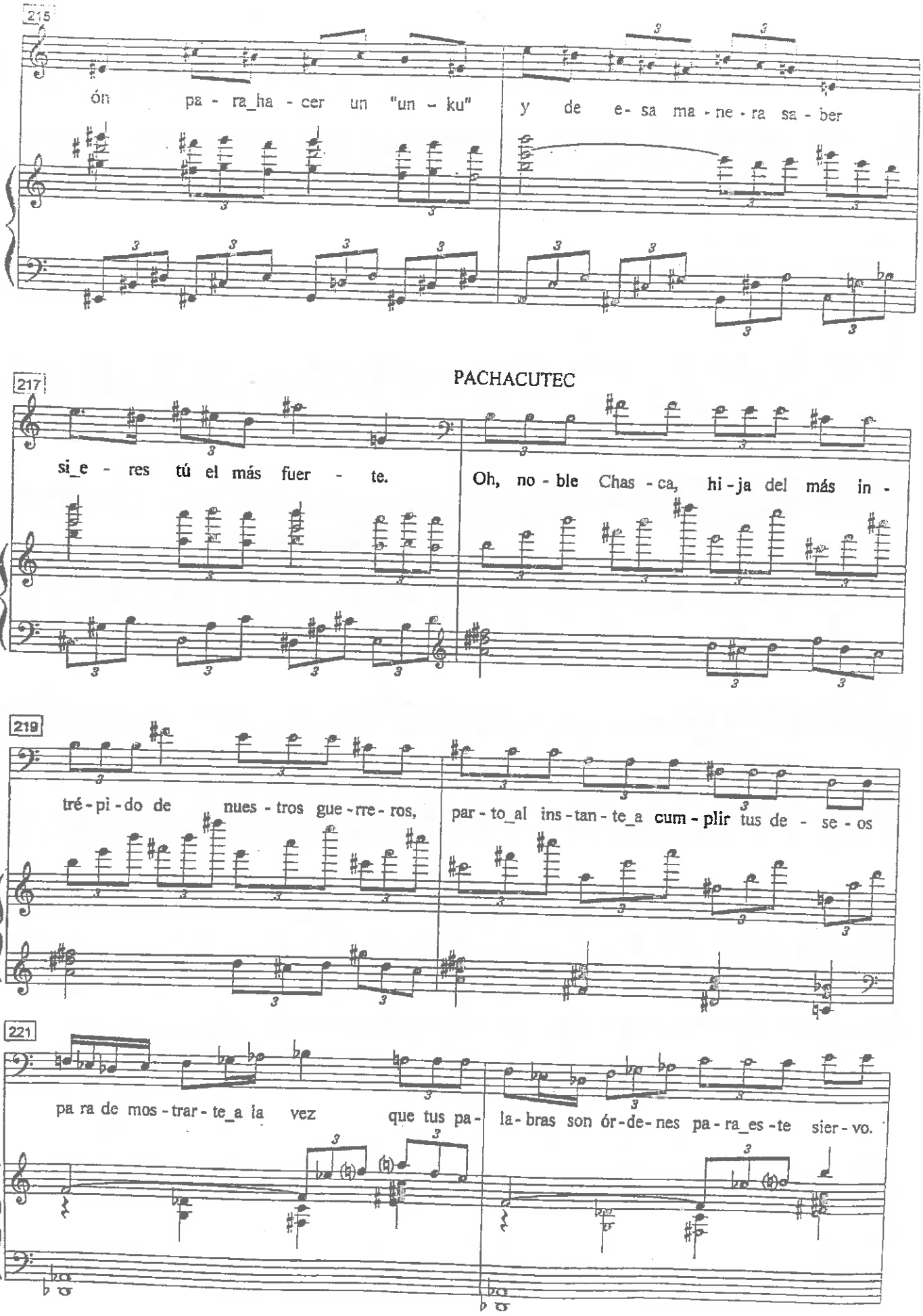

Scanned by CamScanner

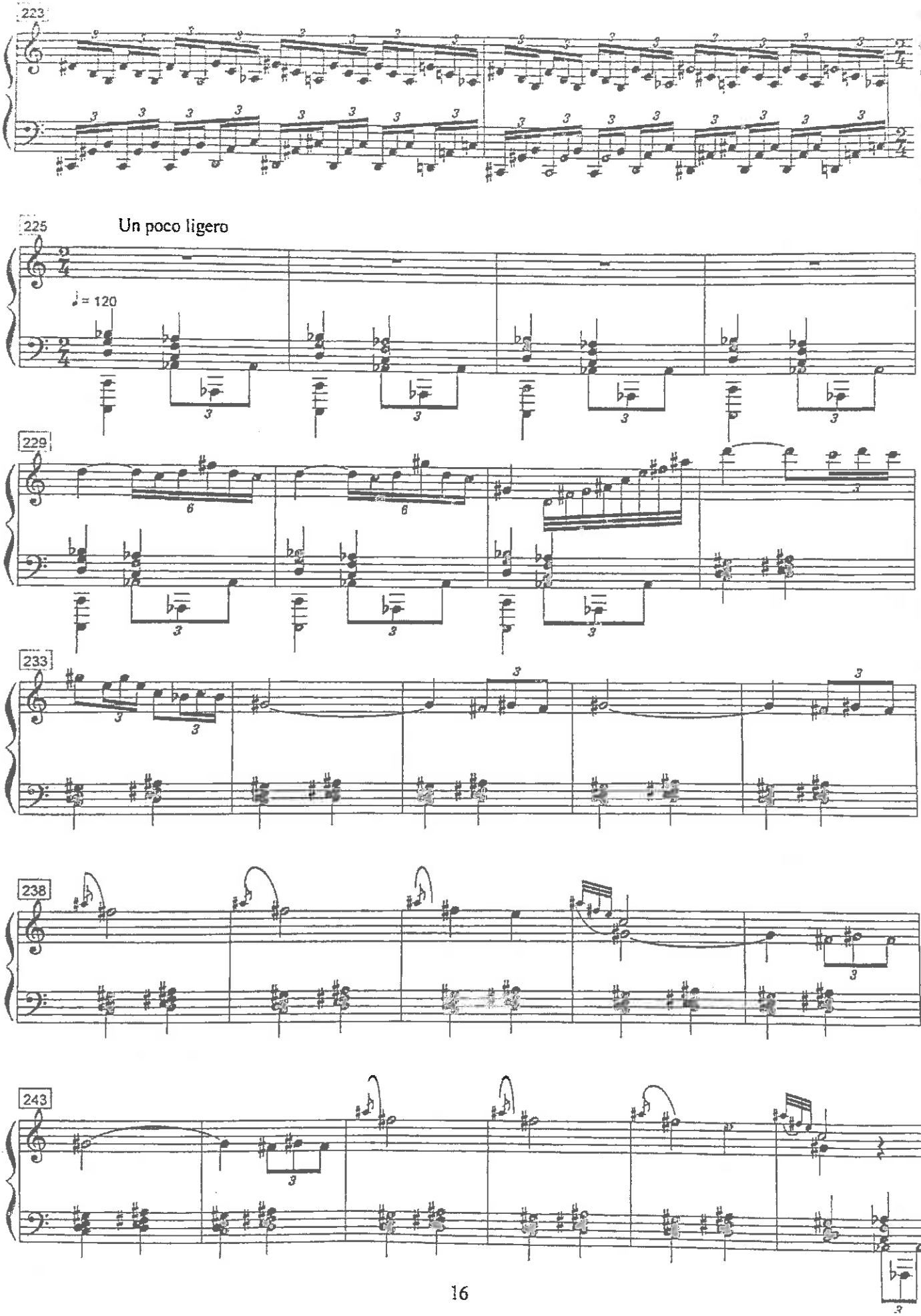

Scanned by CamScanner

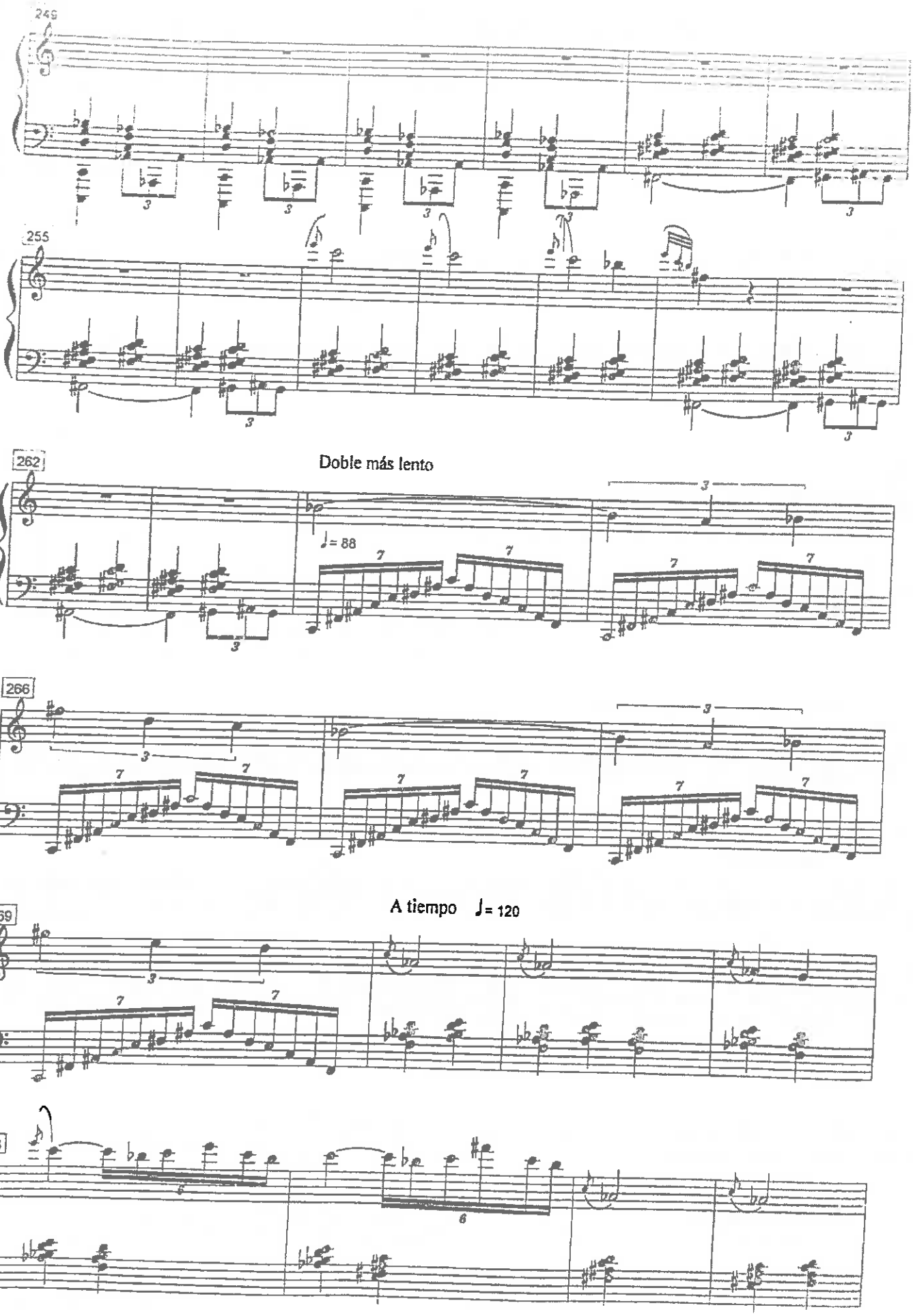

Scanned by CamScanner

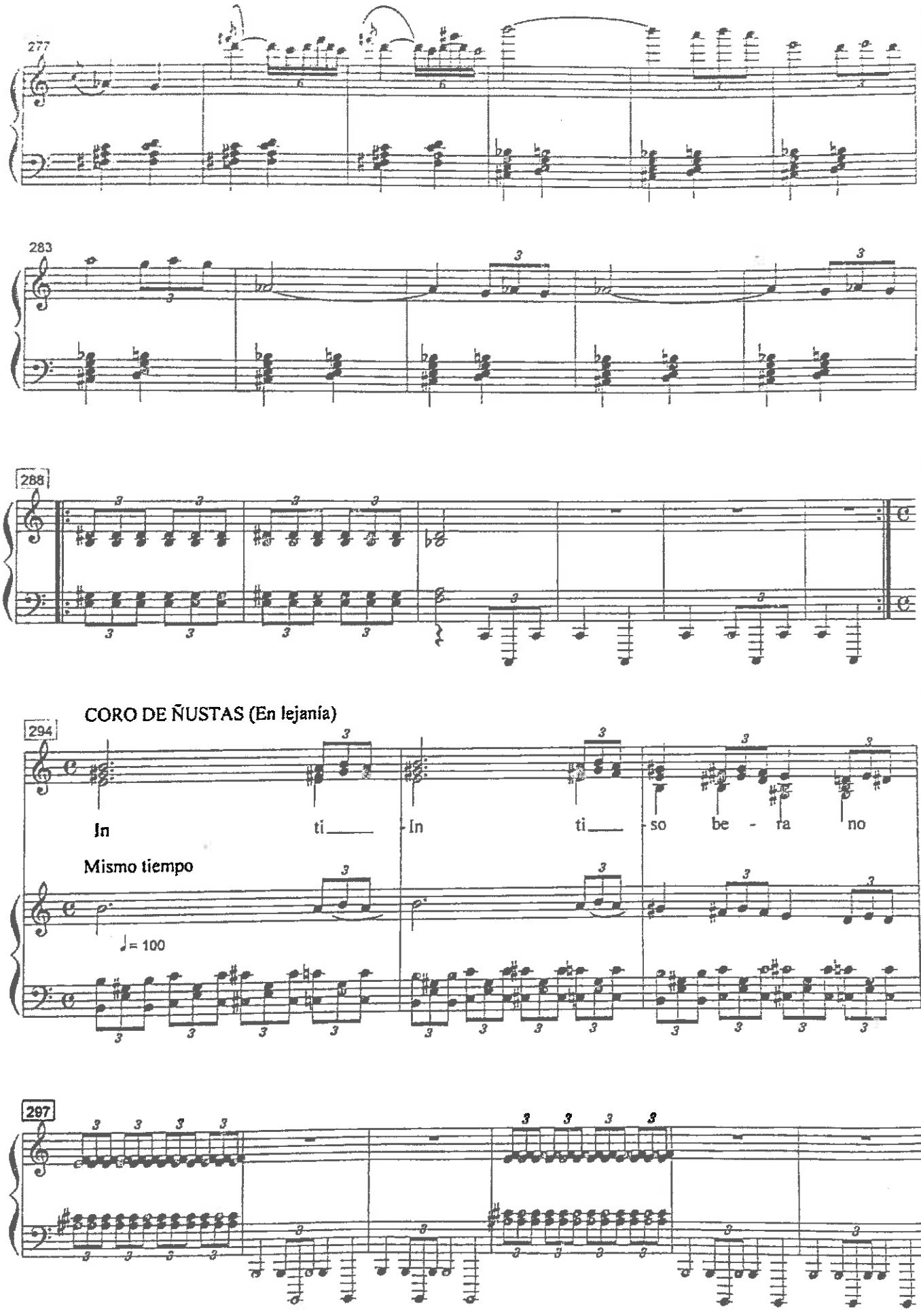

Scanned by CamScanner

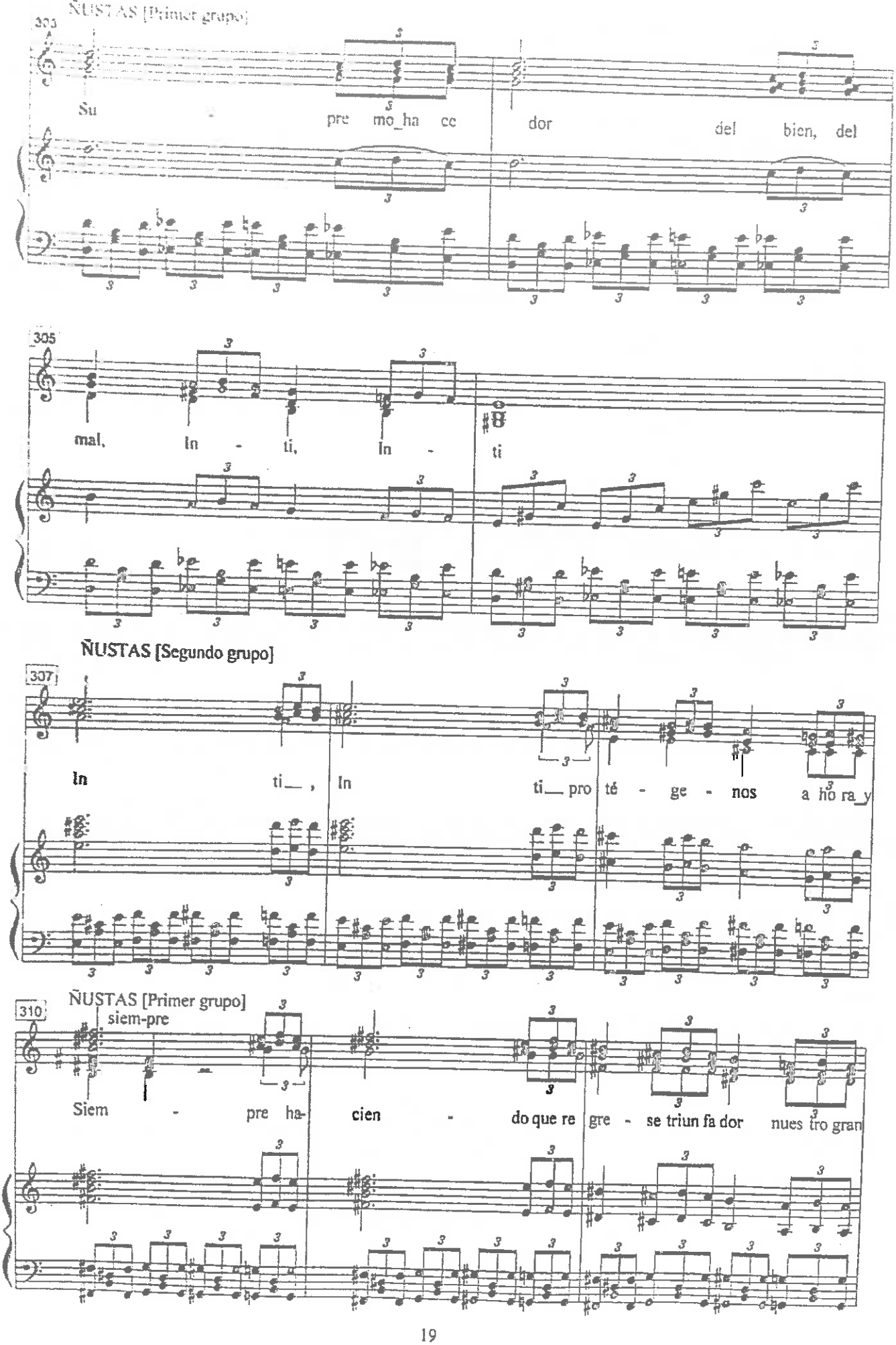

Scanned by CamScanner

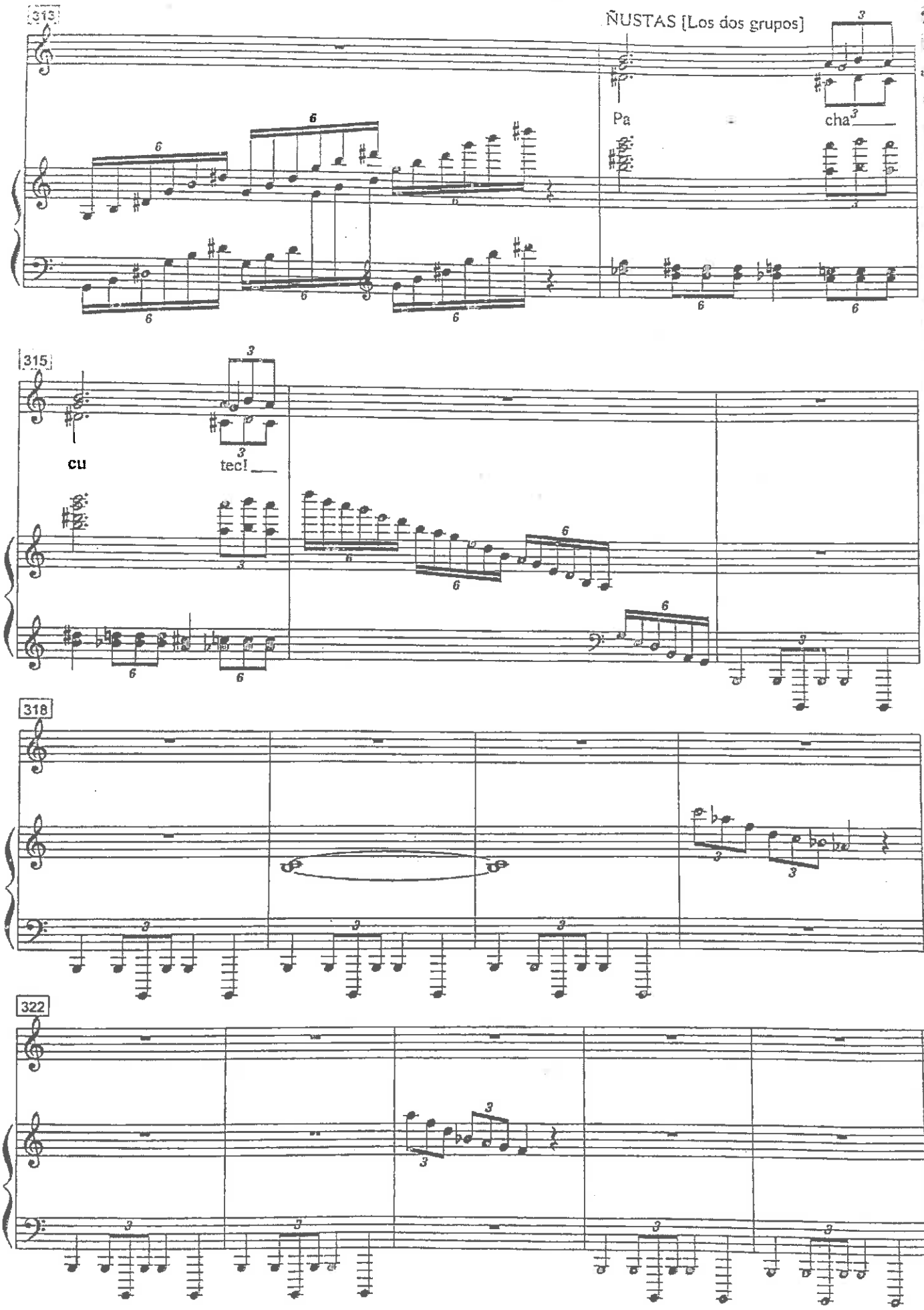

Scanned by CamScanner

SEGUNDO CUADRO

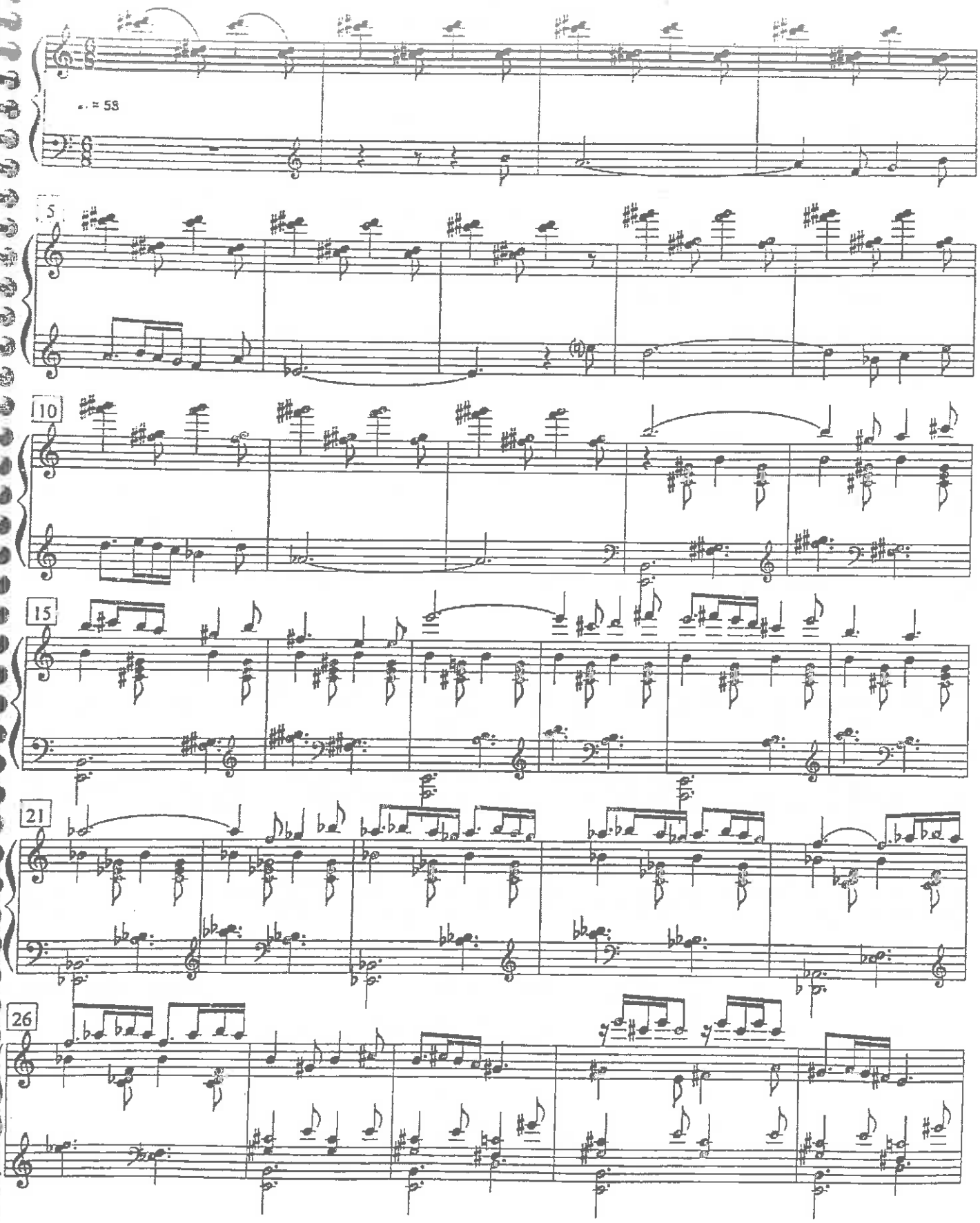

Scanned by CamScanner

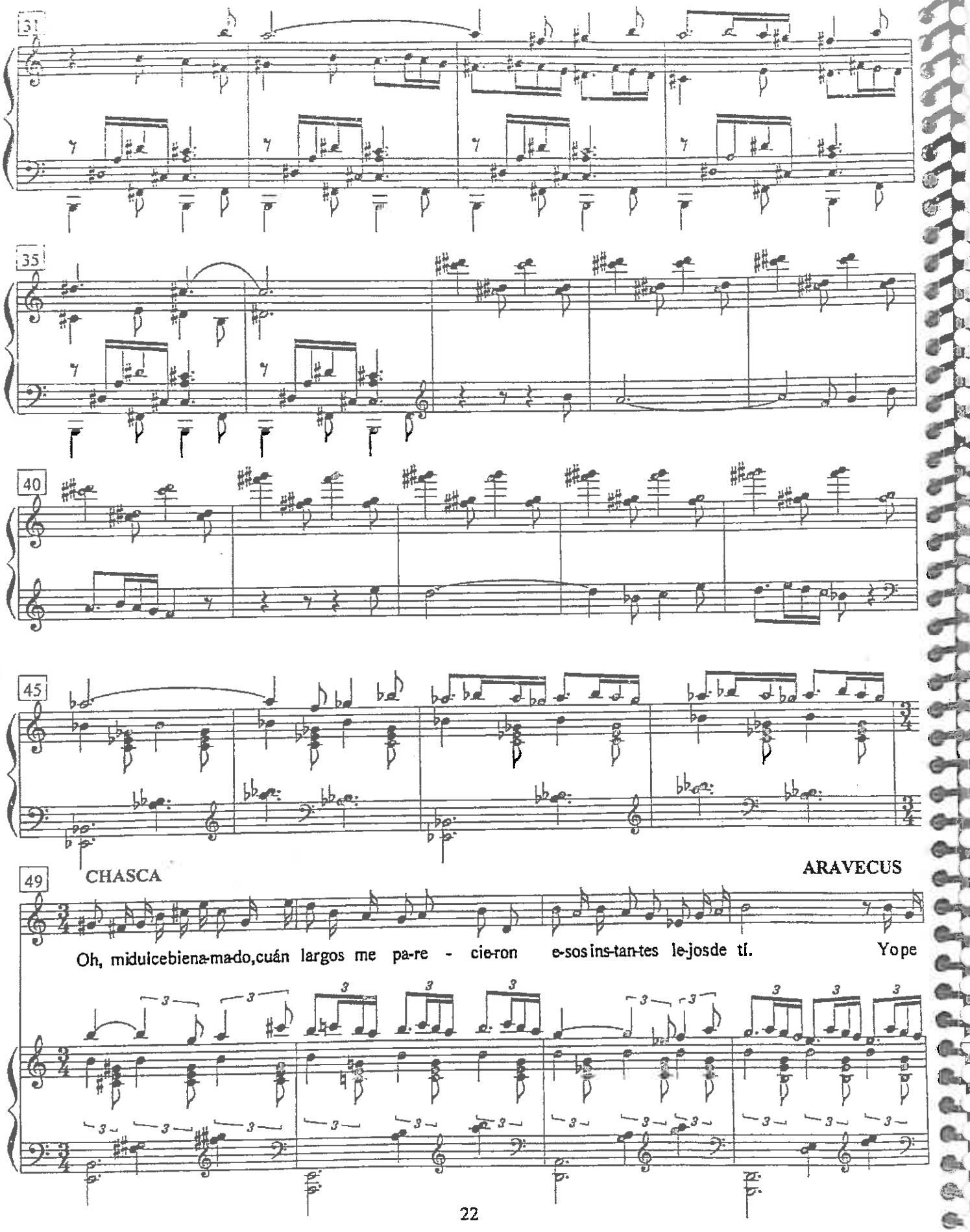

Scanned by CamScanner

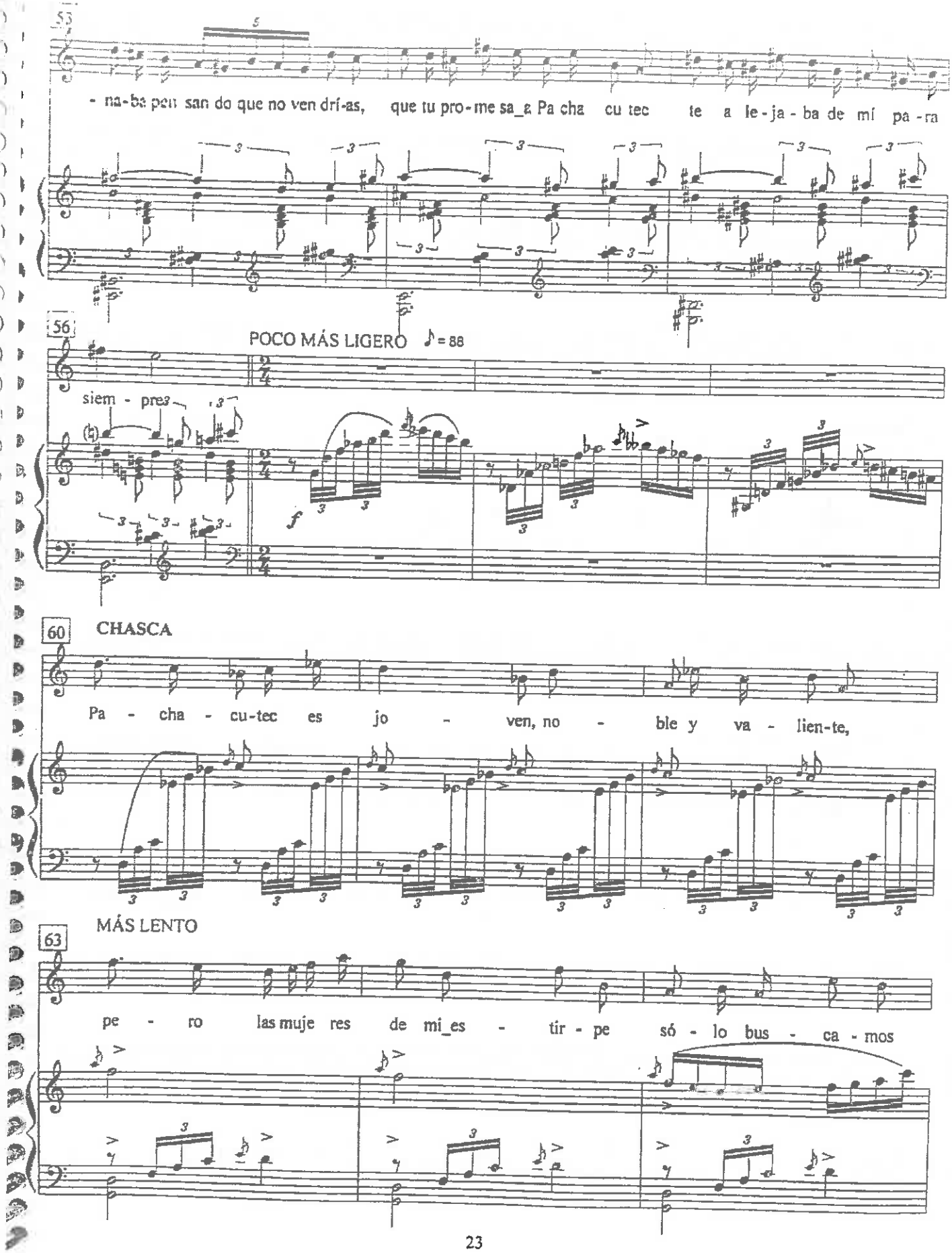

Scanned by CamScanner

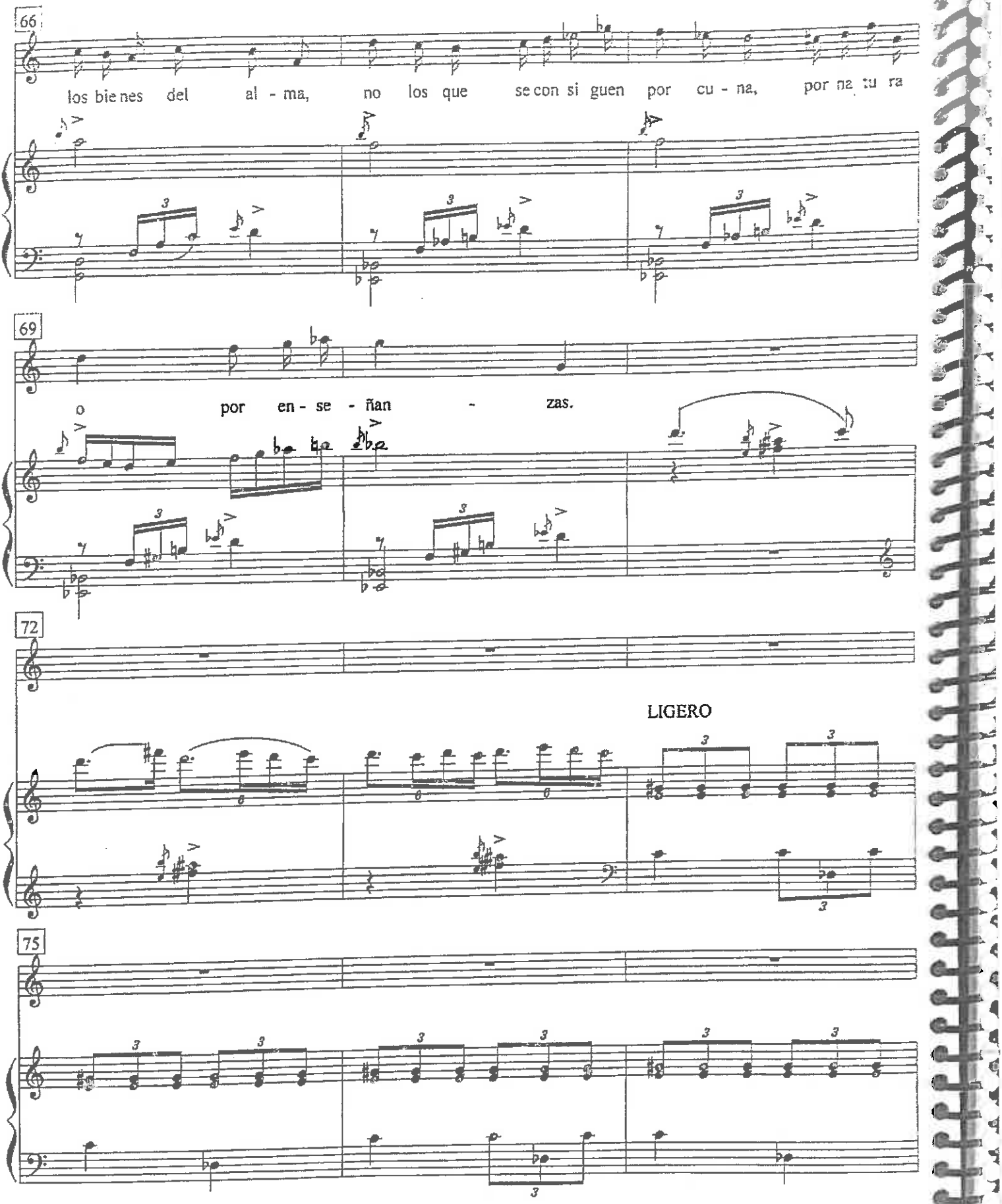

Scanned by CamScanner

78 LENTO

Pa - cha- cu - tec triun - fa - ré en las tres prue - bas

81

e - xi - gi - das por mí tri - un - fa - ré so - bre

83

la e- xe - cra- ble tri - bu de los Cku - ris.

86

Pe - ro no po - drá bo - rrar nun - ca el o - dio

Scanned by CamScanner

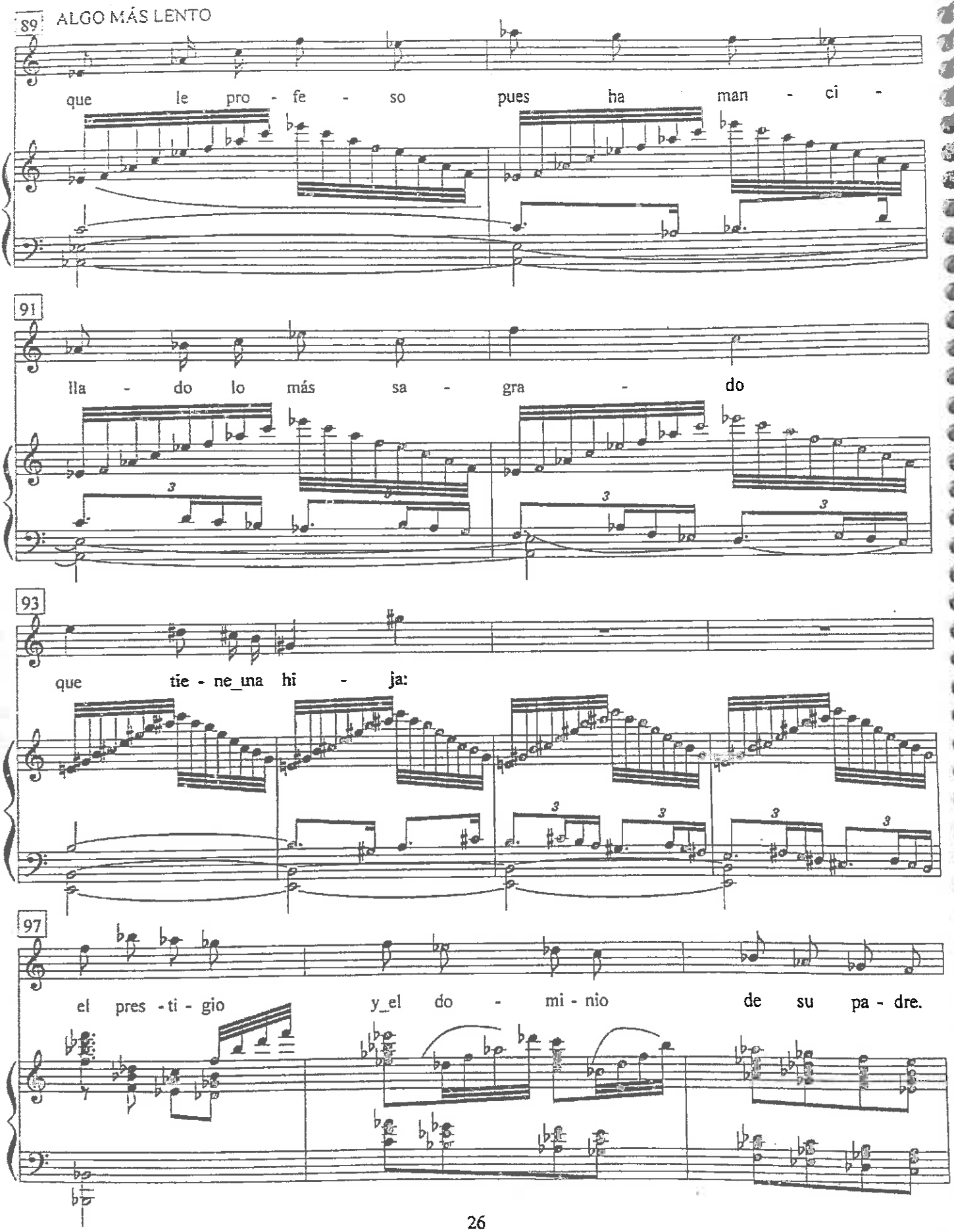

Scanned by CamScanner

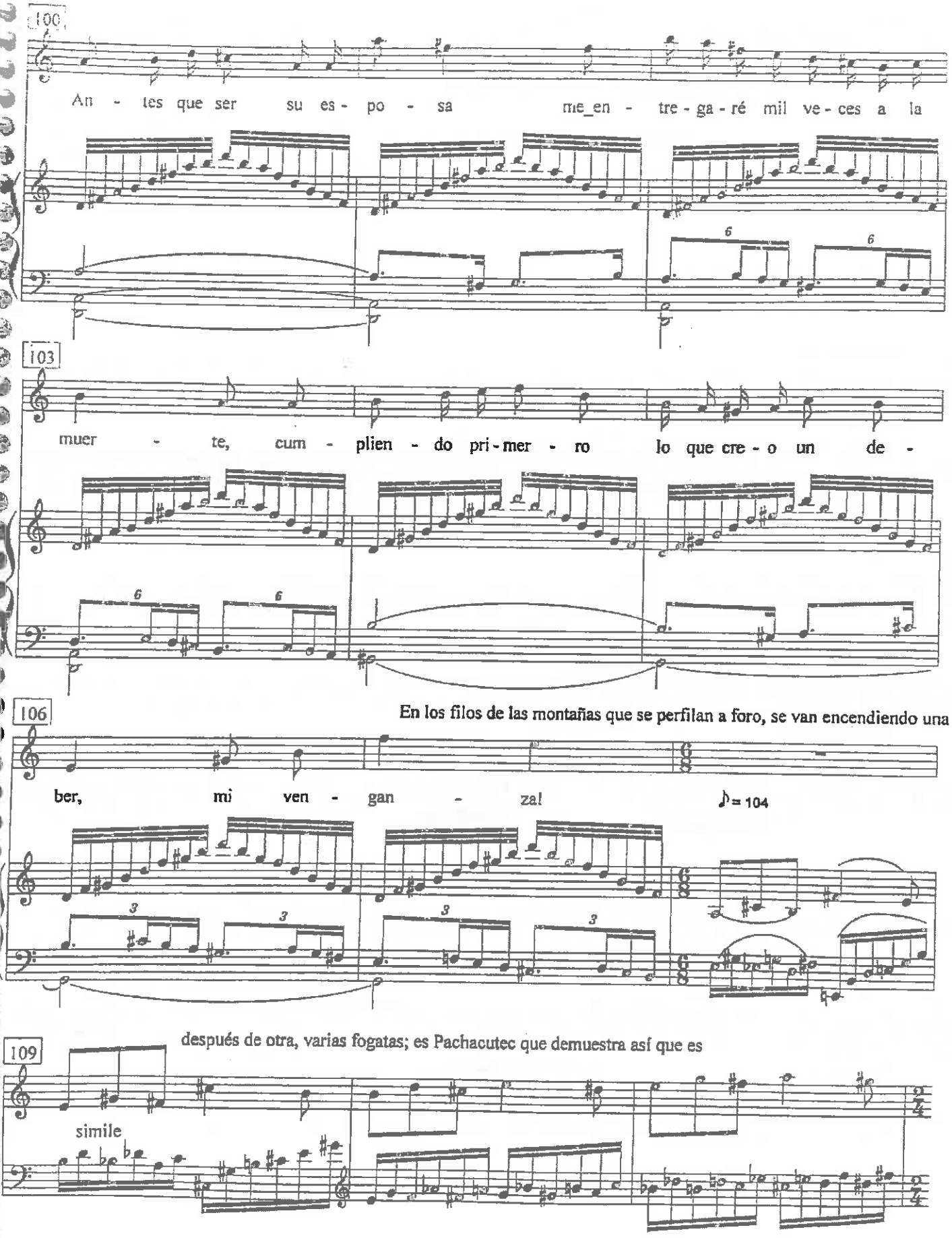

Scanned by CamScanner

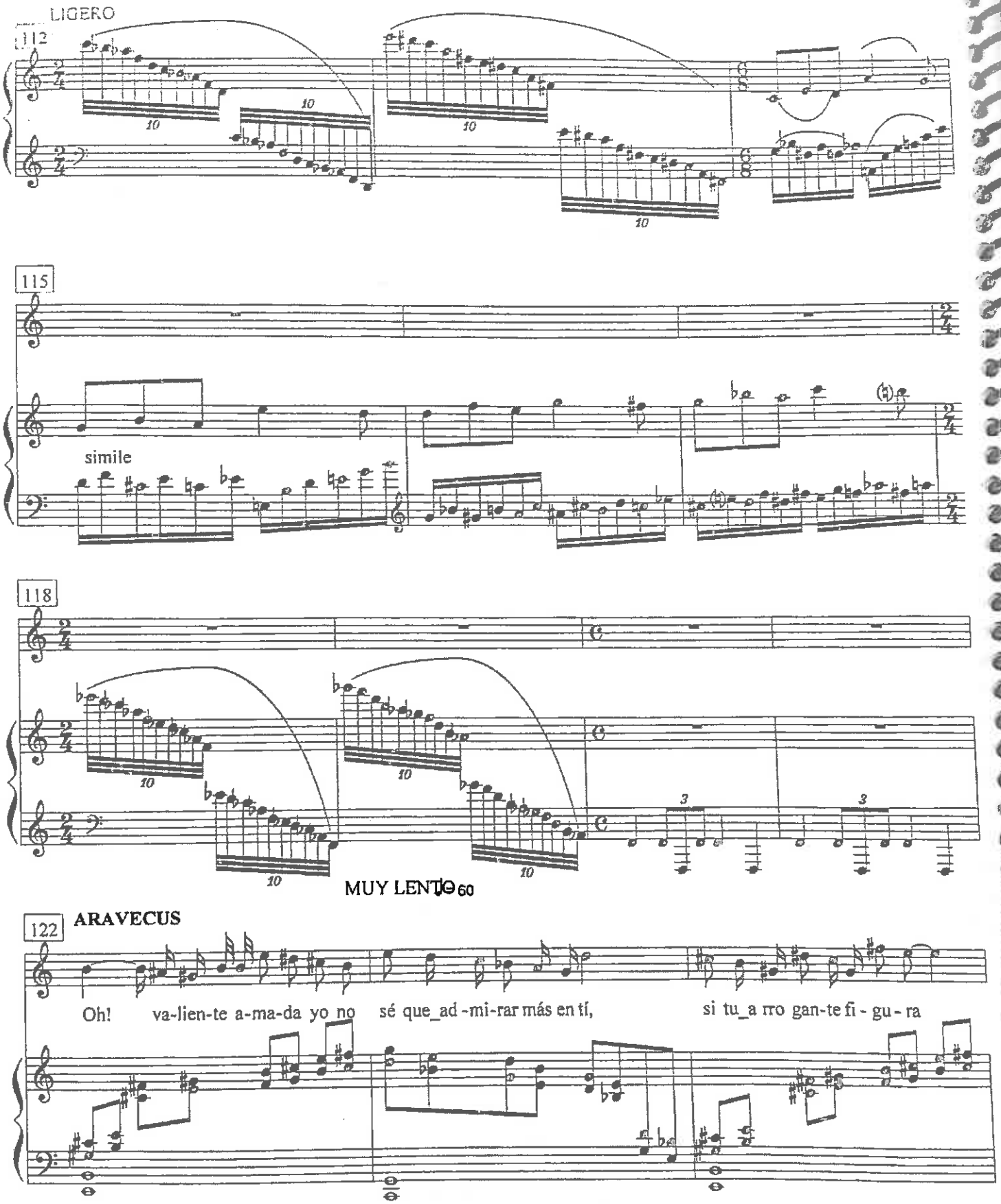

Scanned by CamScanner

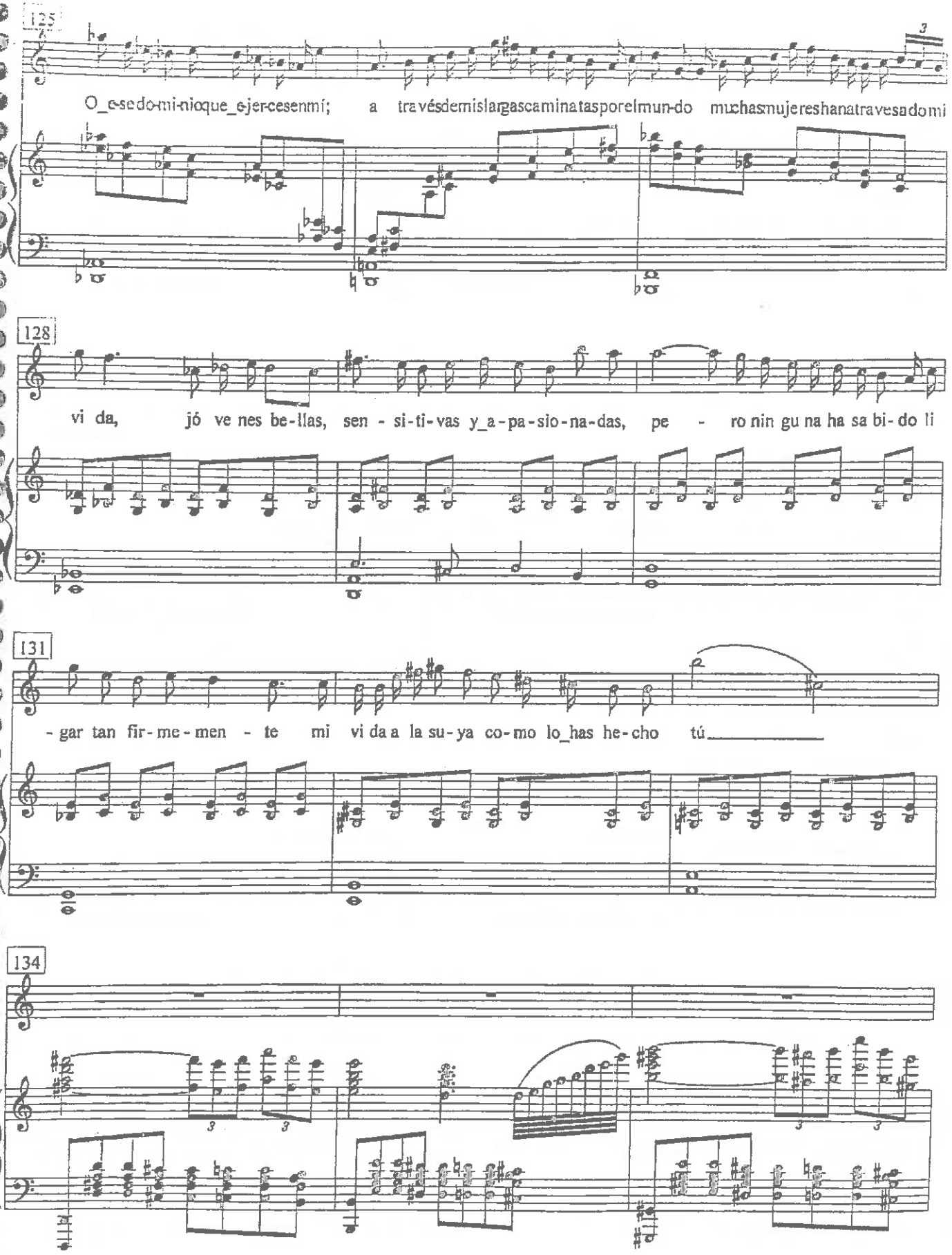

Scanned by CamScanner

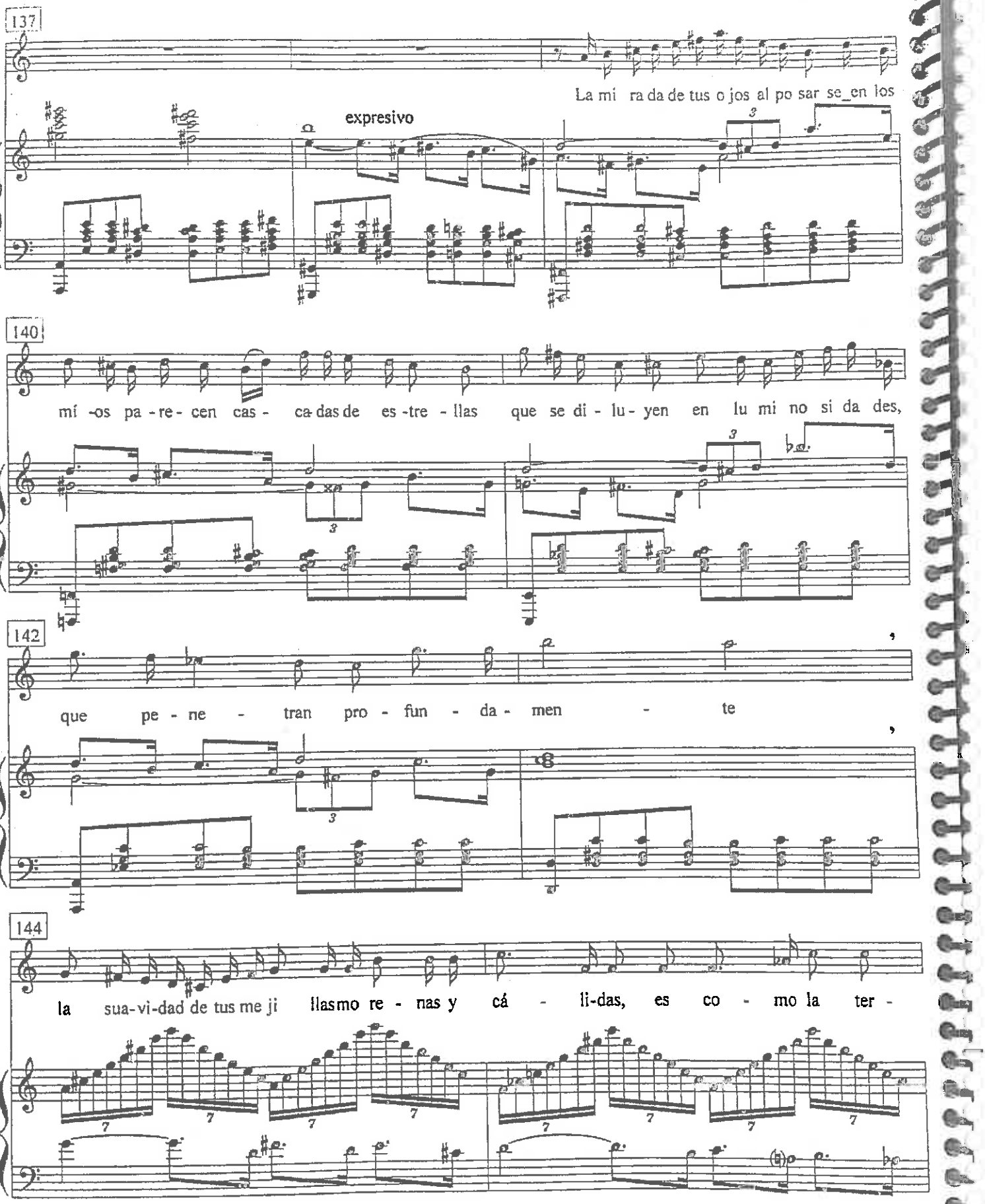

Scanned by CamScanner

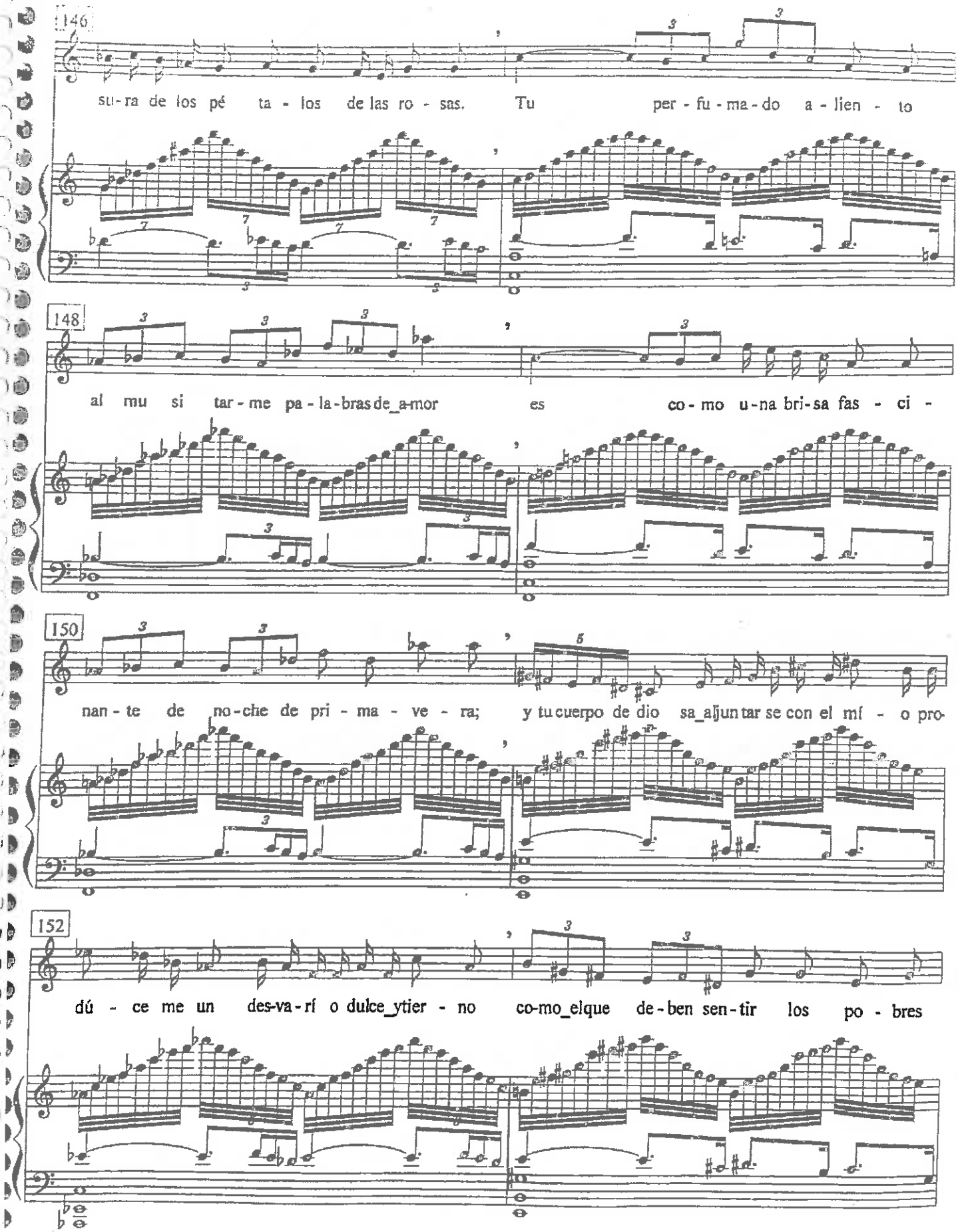

Scanned by CamScanner

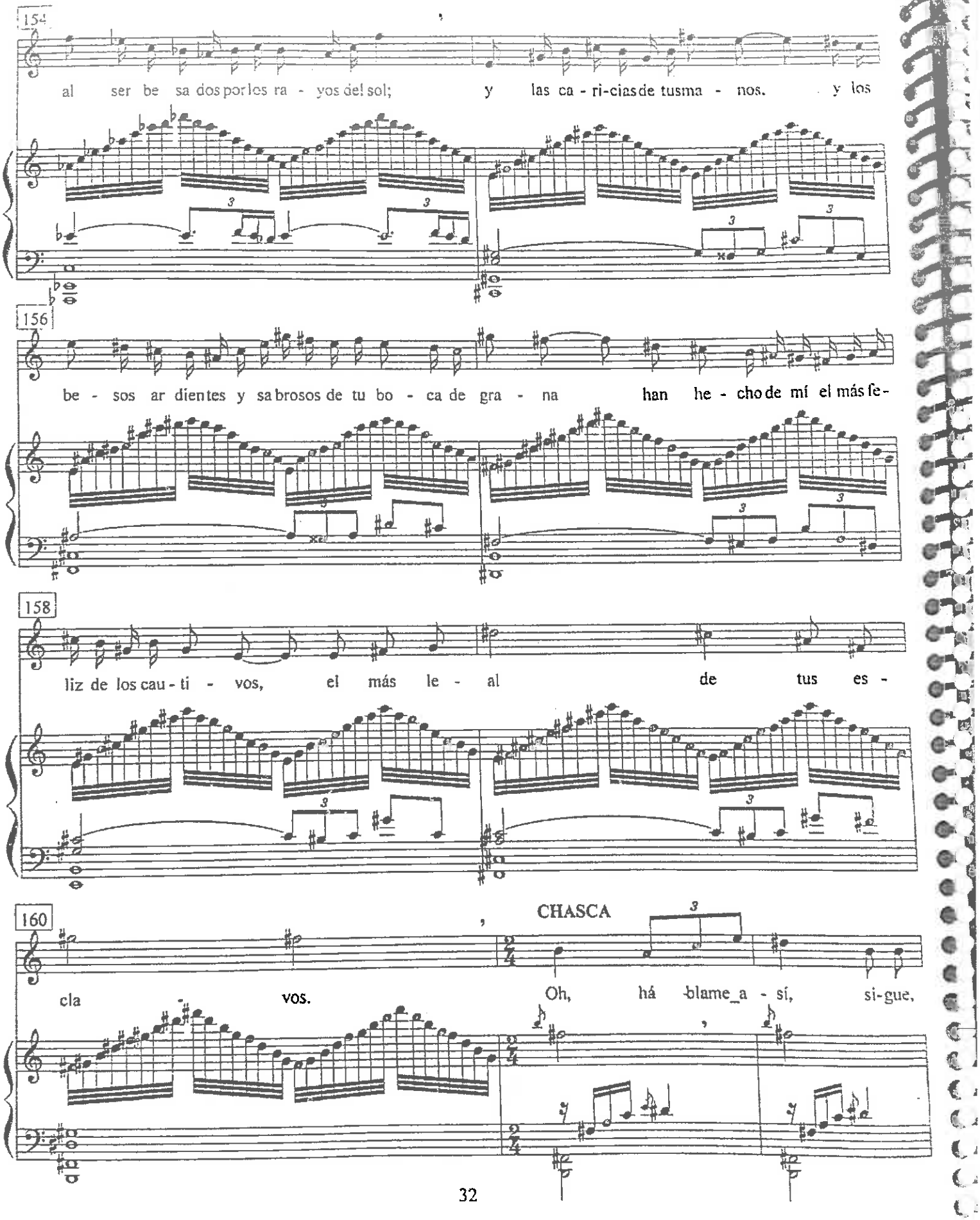

Scanned by CamScanner

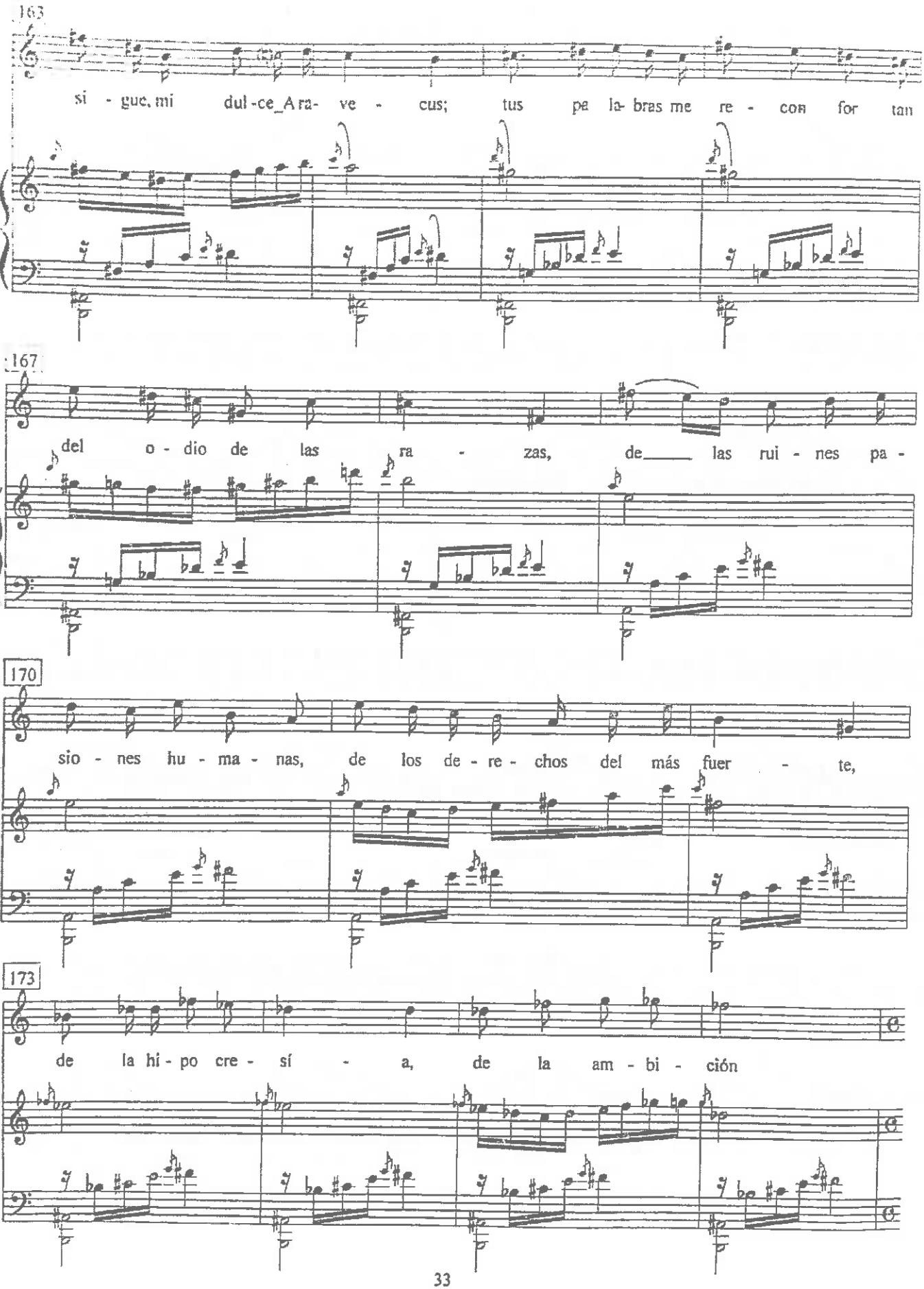

Scanned by CamScanner

177

Oh, sí pu dié ra moshu ir le jos, bien_ le jos y per der nosa llá en tre las al tascum - bres. a-

179

llá don-de mo-ran las e-ter - nas nie - ves, donde_el sol es - tá más cer - ca, don - de los

181

cón - do-res ha - cen su ni - do; y vi-vir a - sí, ol - vi-da - dos del mun-do y_ol-vi

183

-dan - do - lo, en - tre las tier - nas lla - mas que nos da-ri-an el a-brigo_anues - tros

Scanned by CamScanner

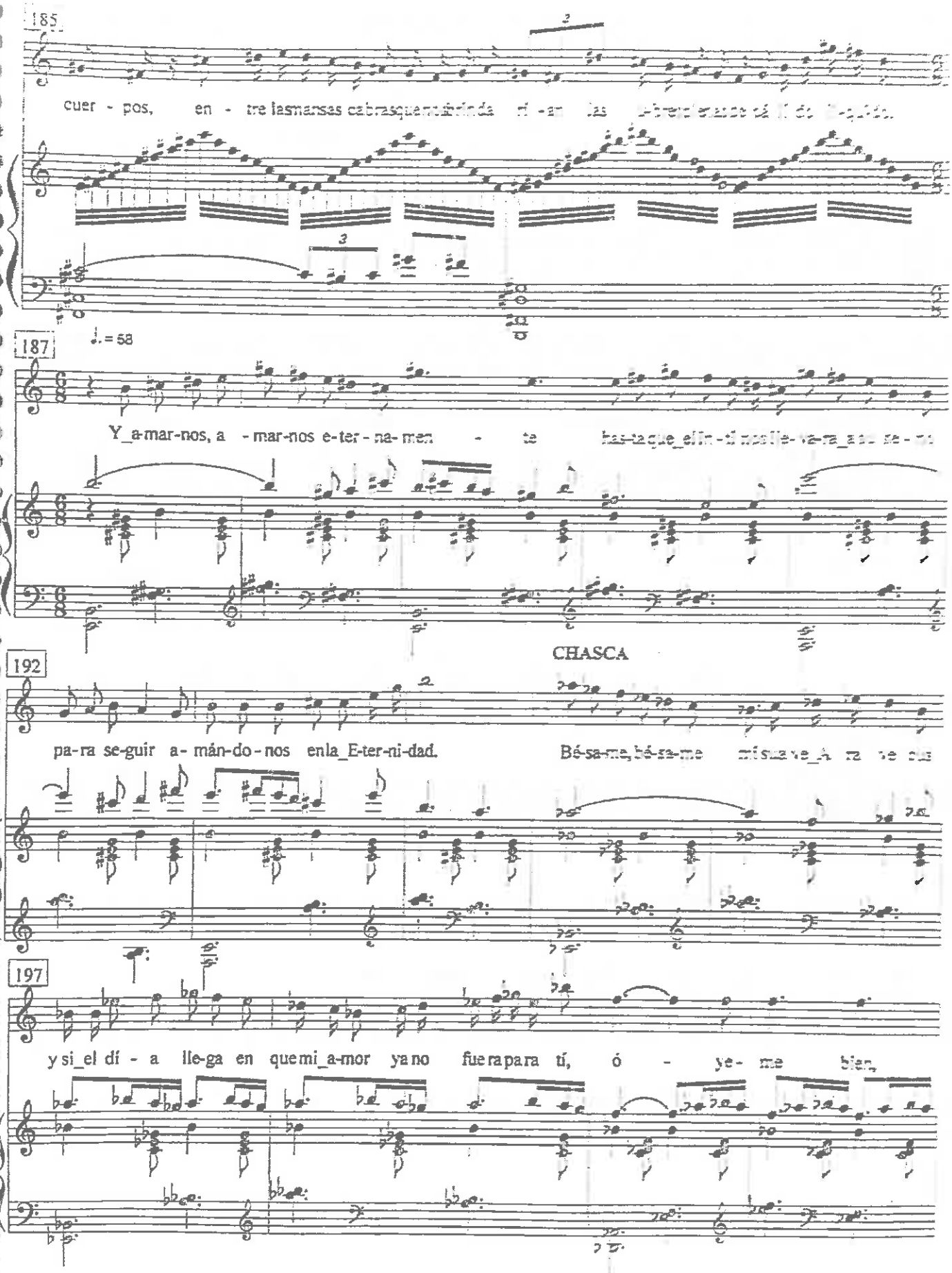

Scanned by CamScanner

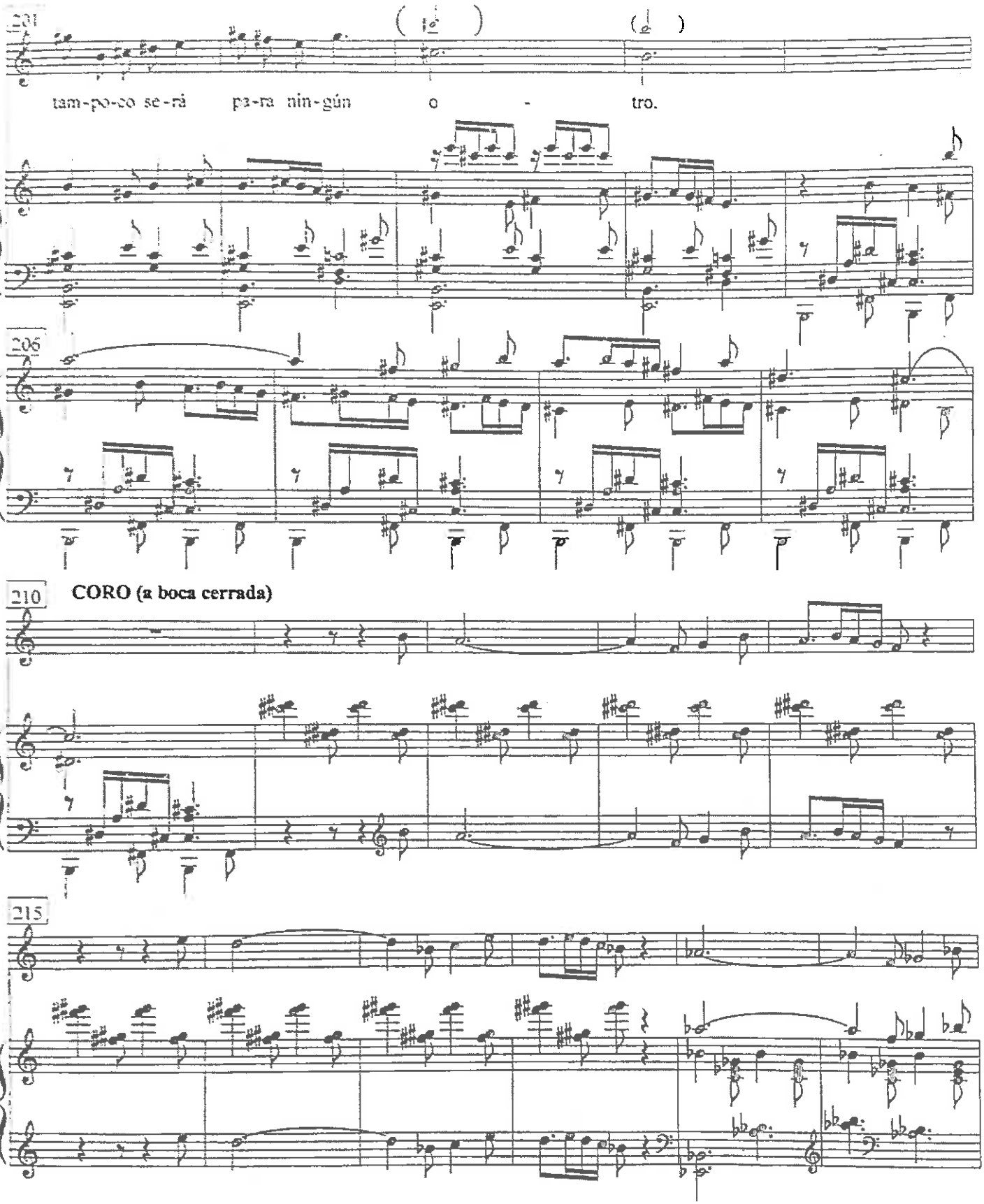

Scanned by CamScanner

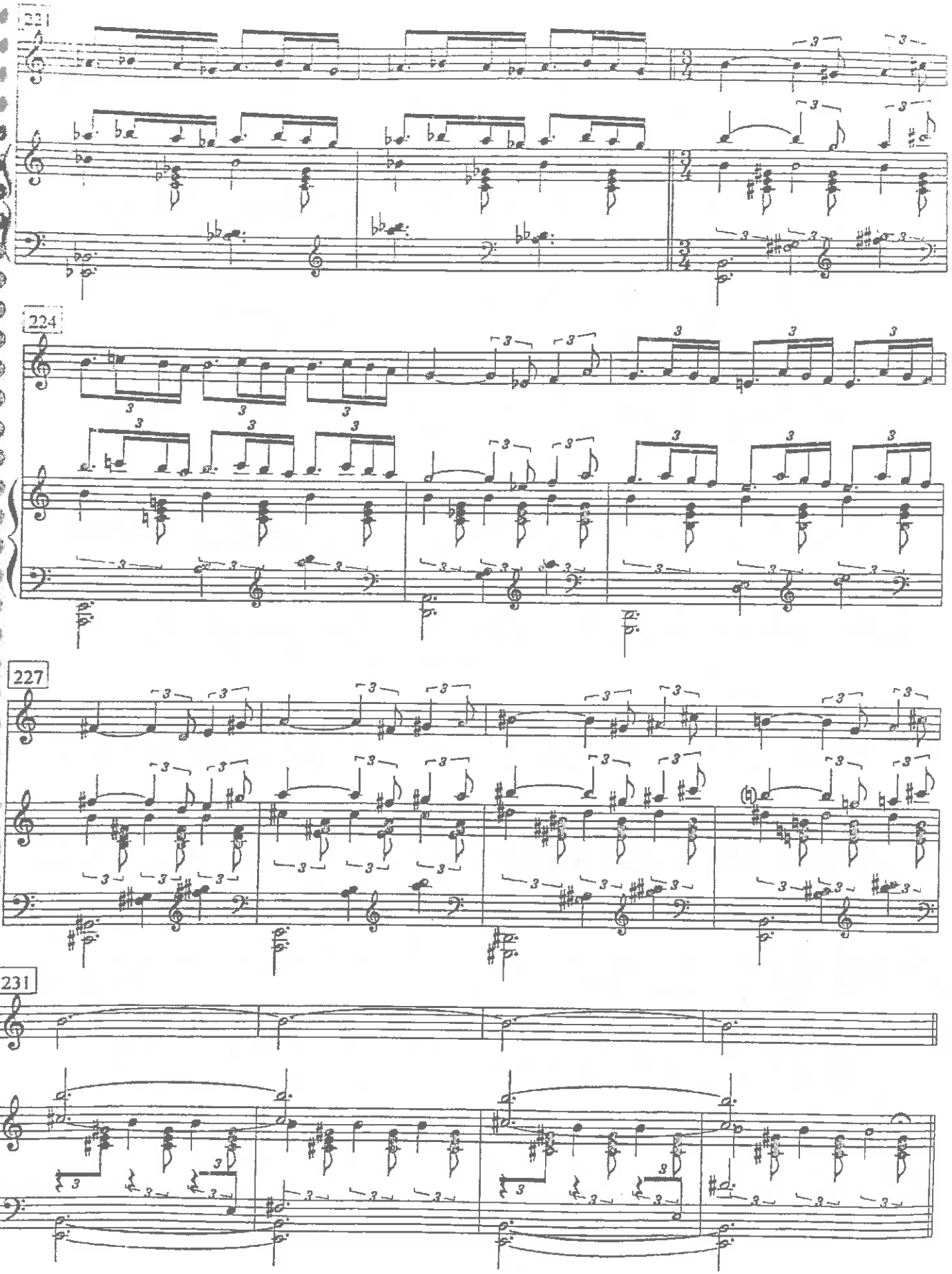

Scanned by CamScanner

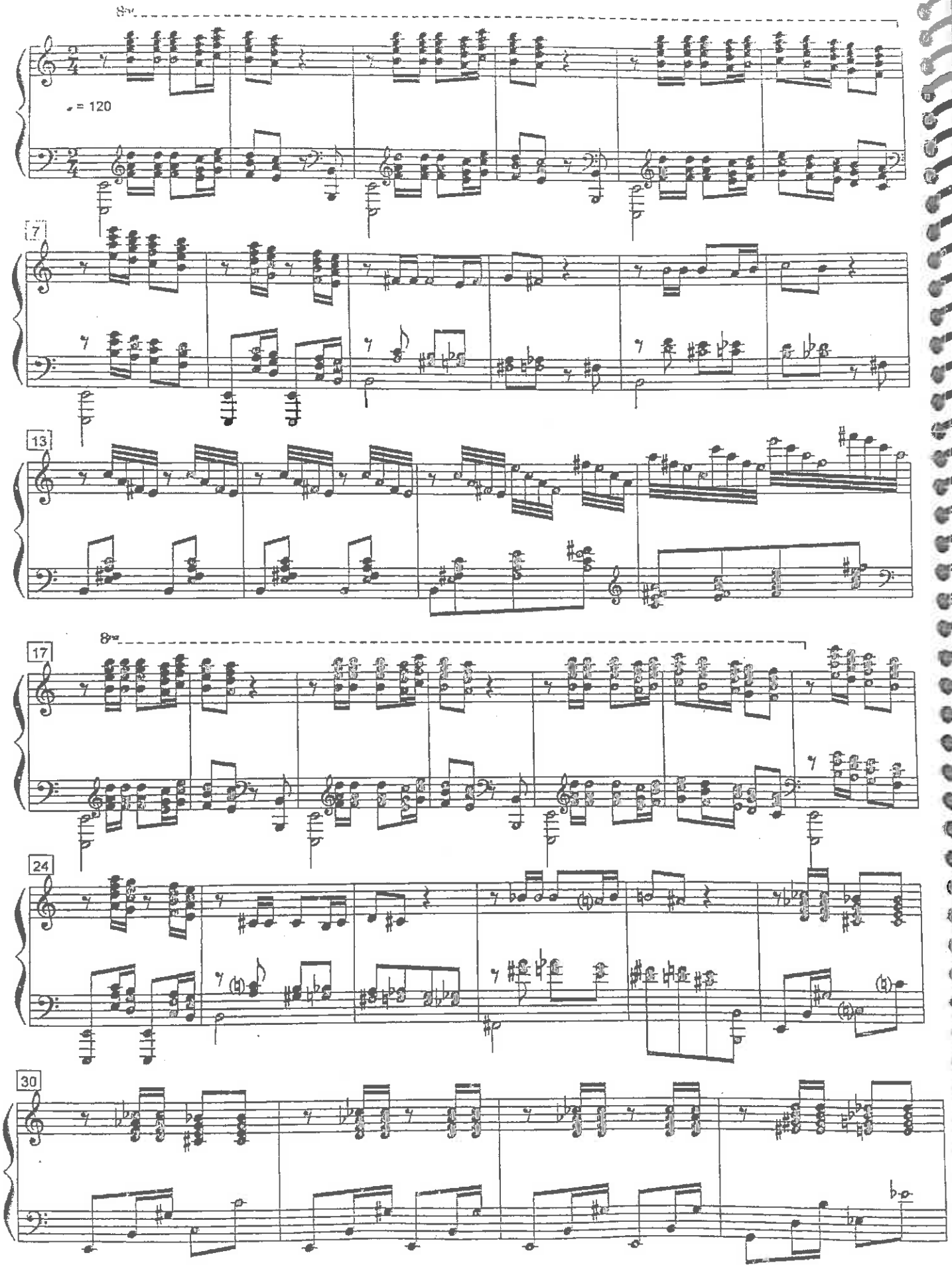

Scanned by CamScanner

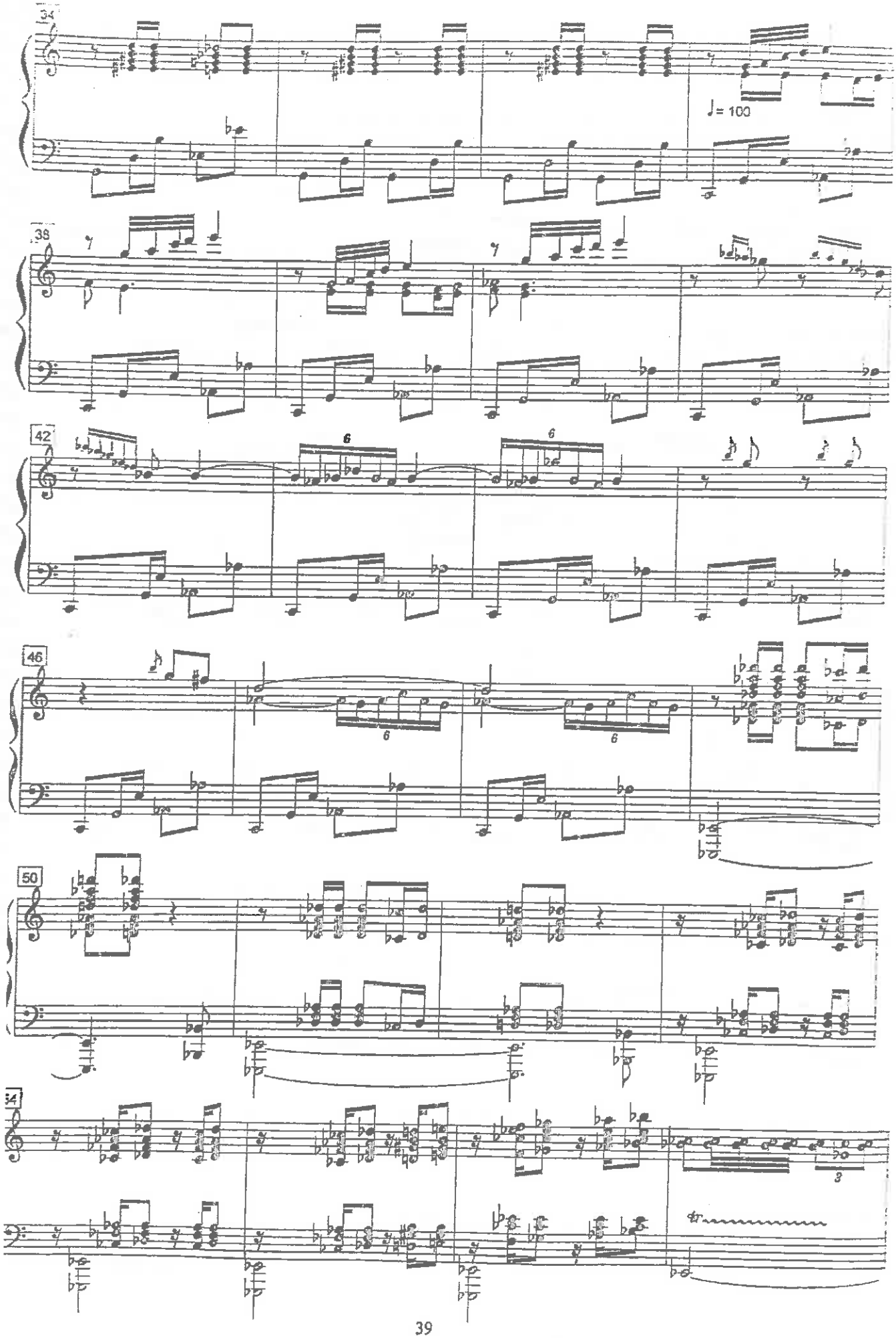

Scanned by CamScanner

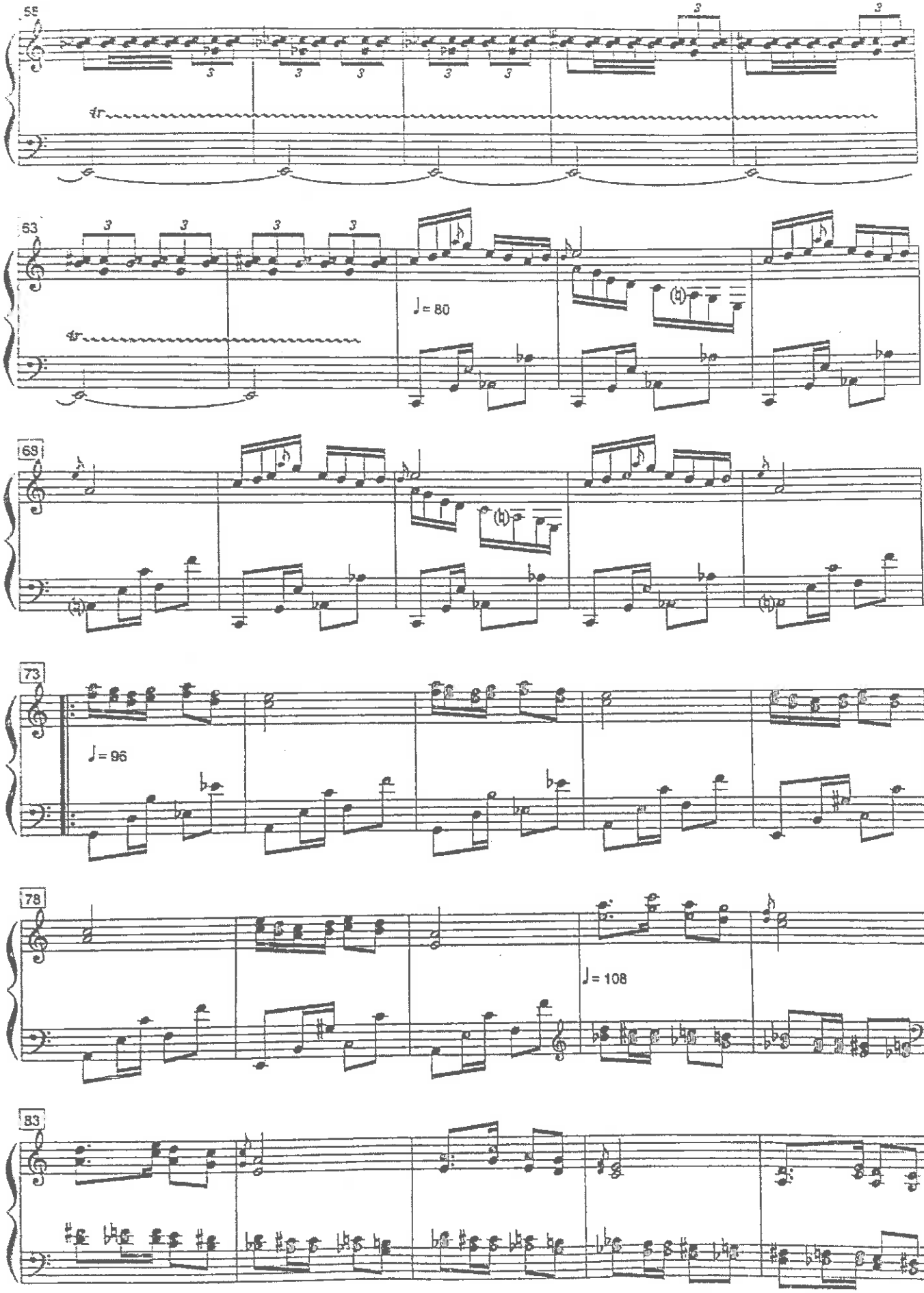

Scanned by CamScanner

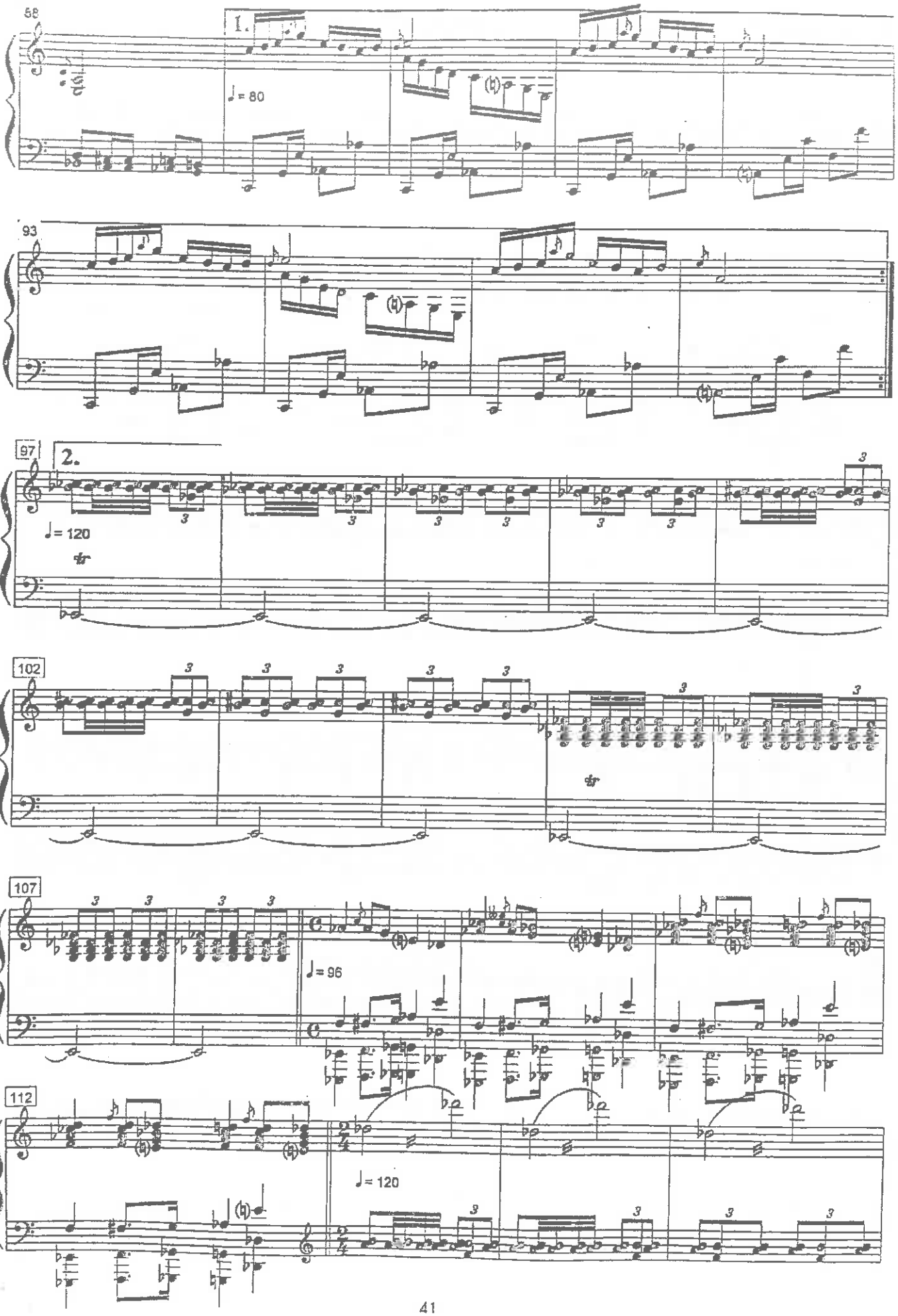

Scanned by CamScanner

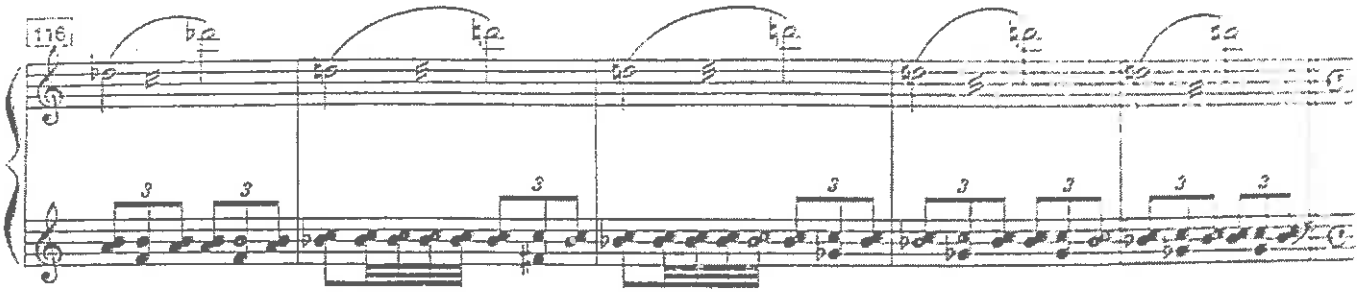

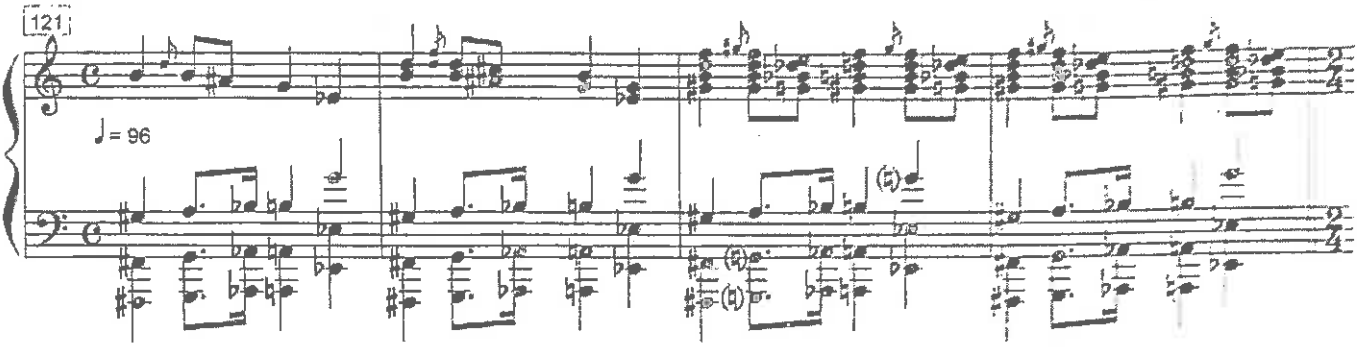

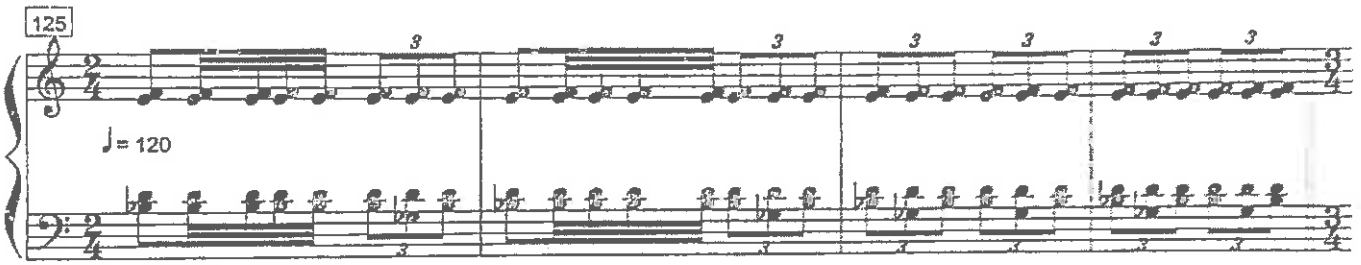

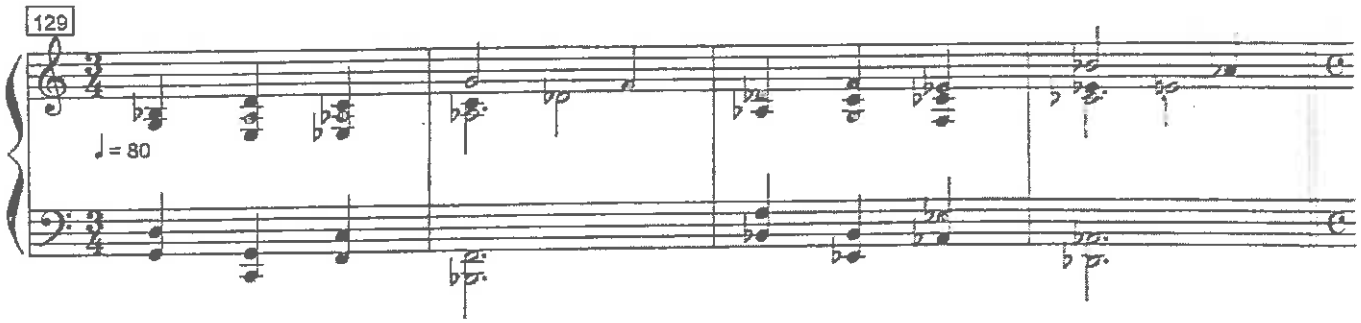

PACHACUTEC

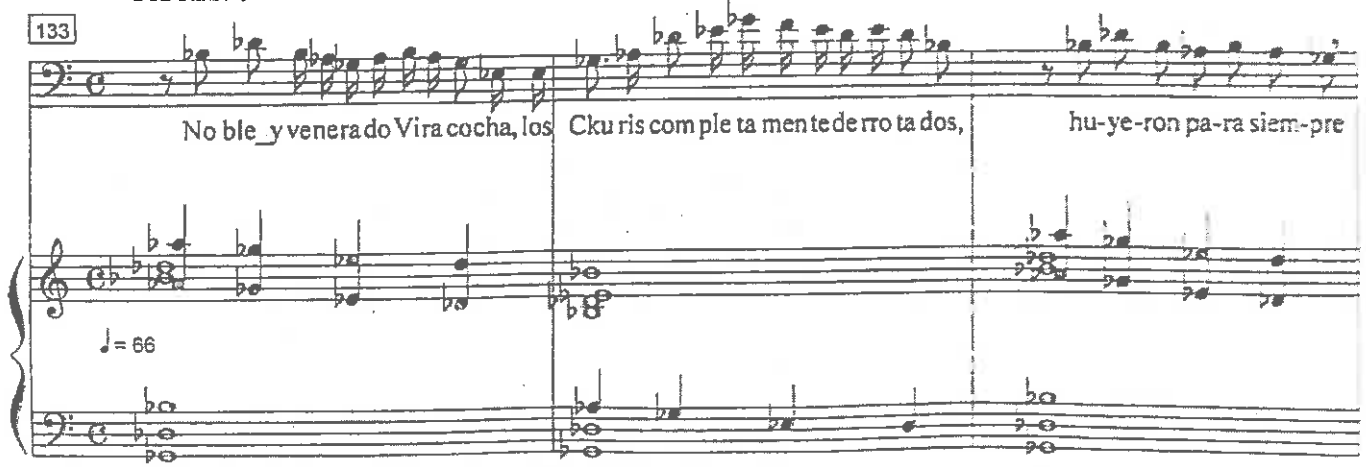

Scanned by CamScanner

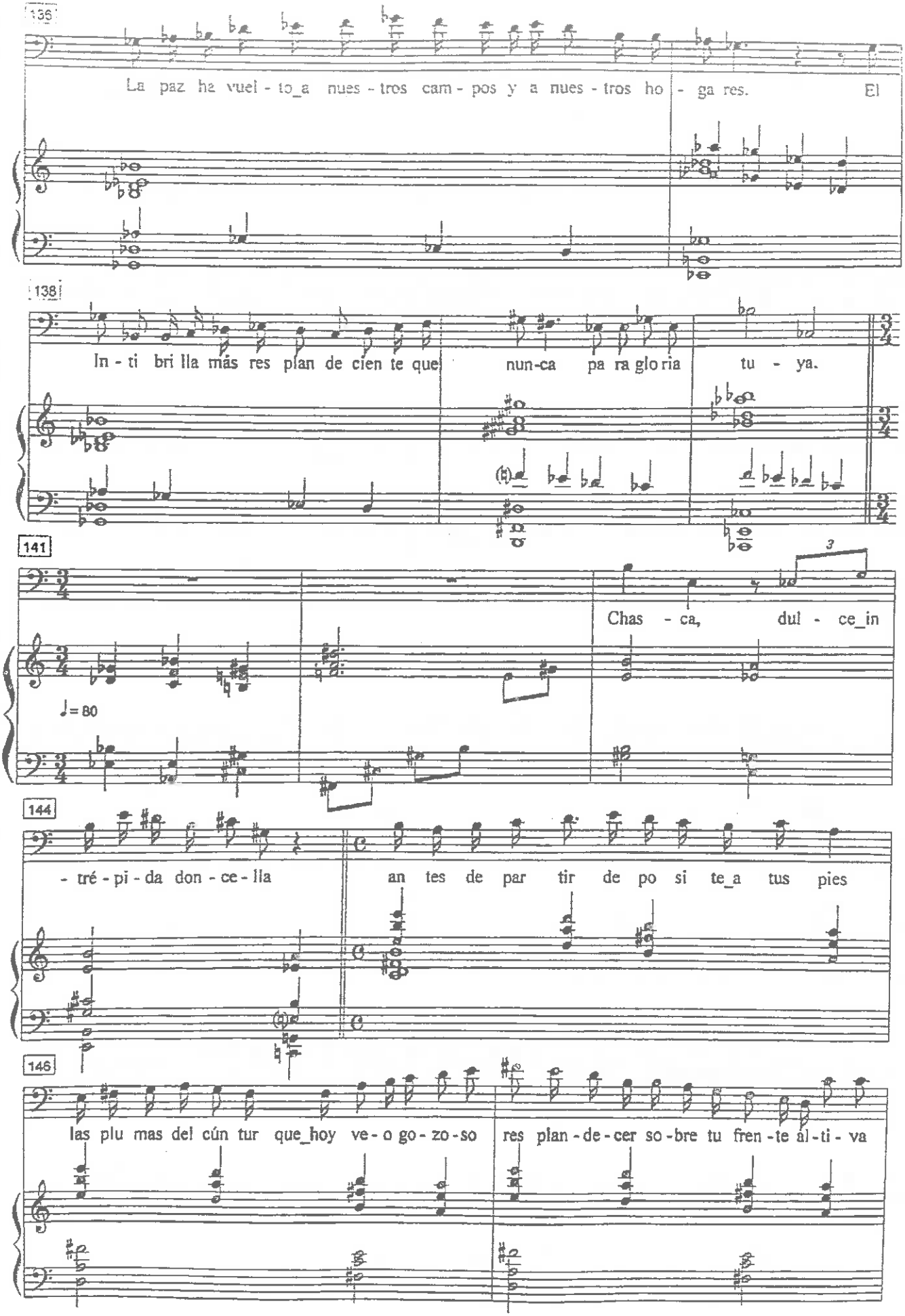

Scanned by CamScanner

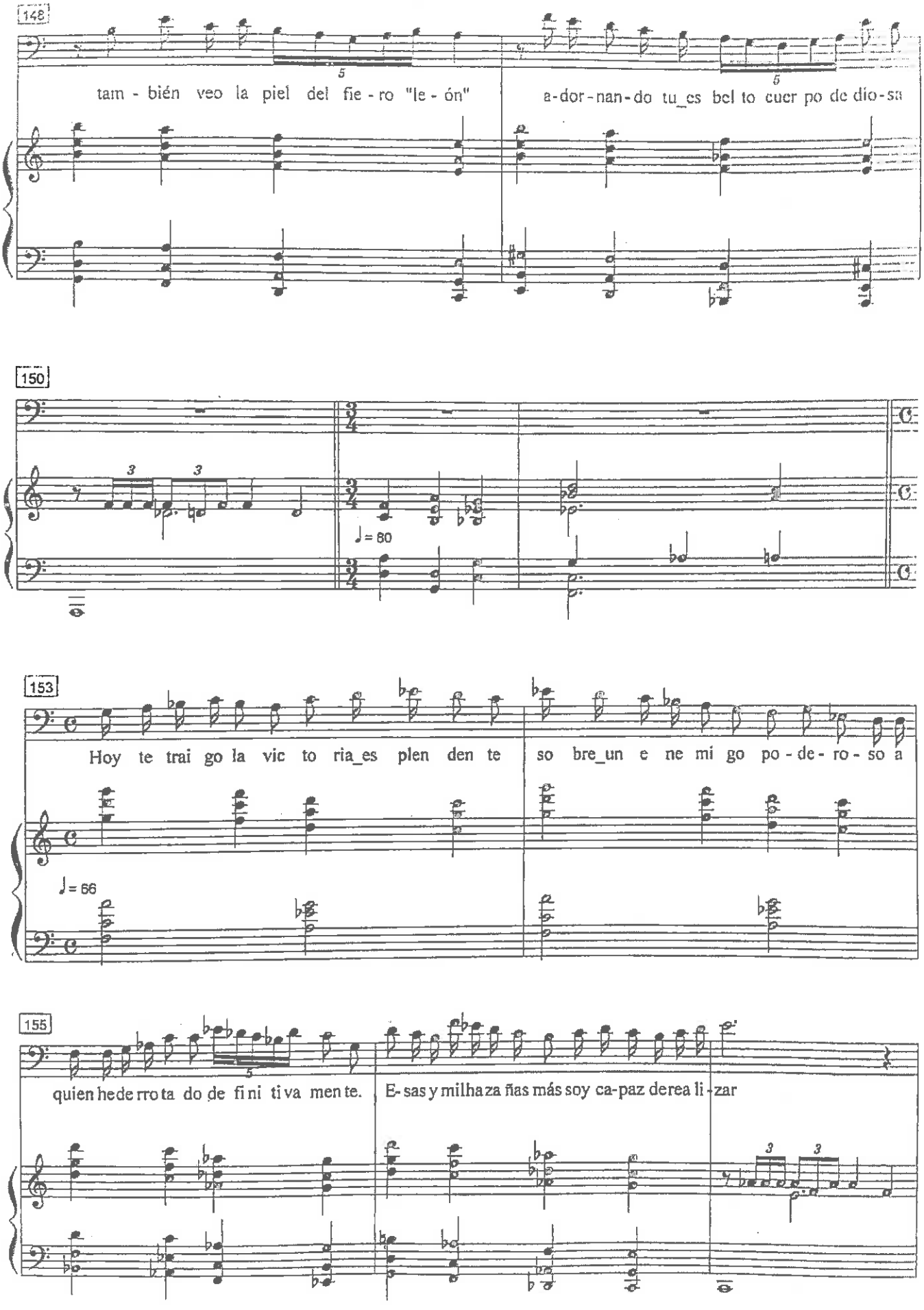

Scanned by CamScanner

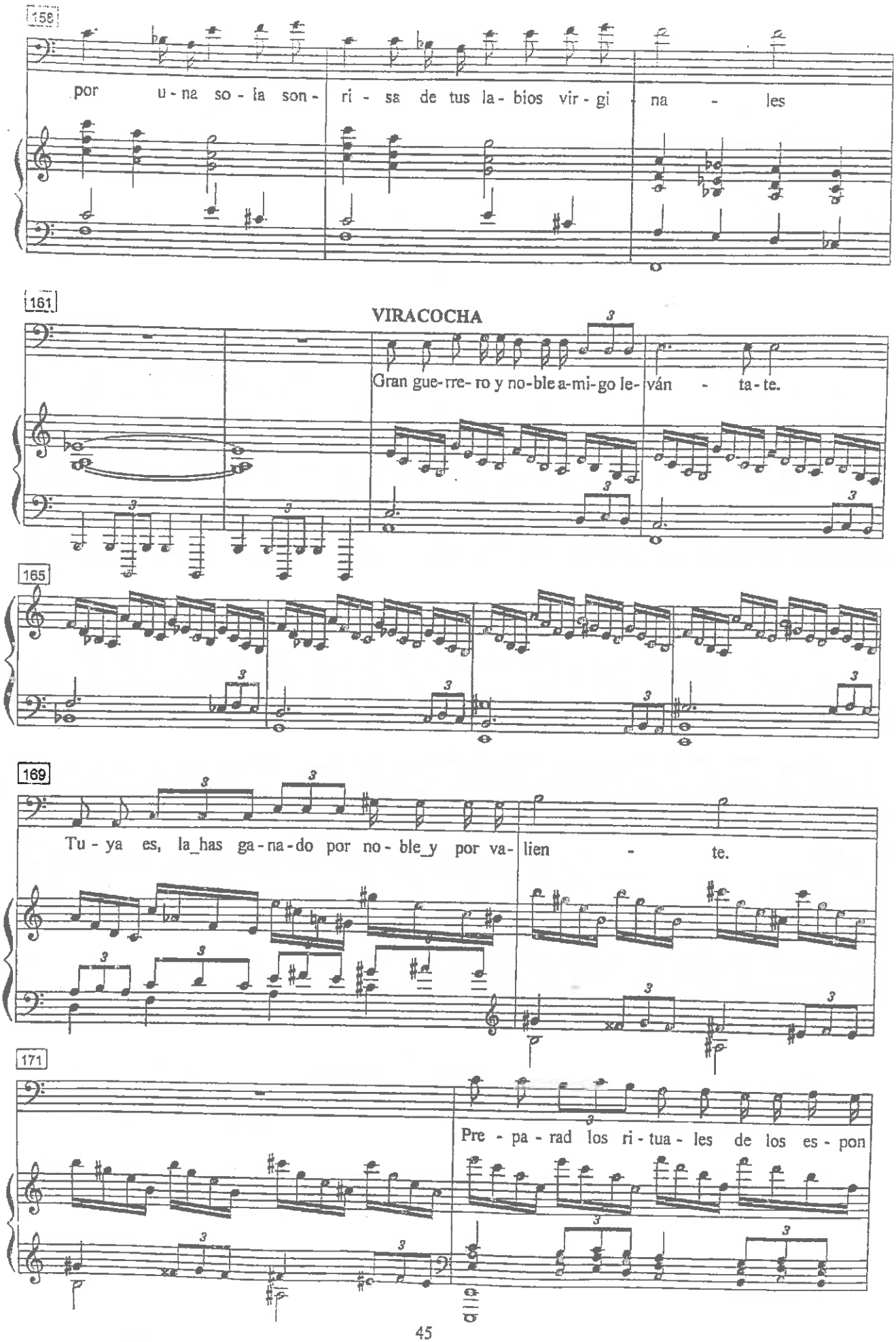

Scanned by CamScanner

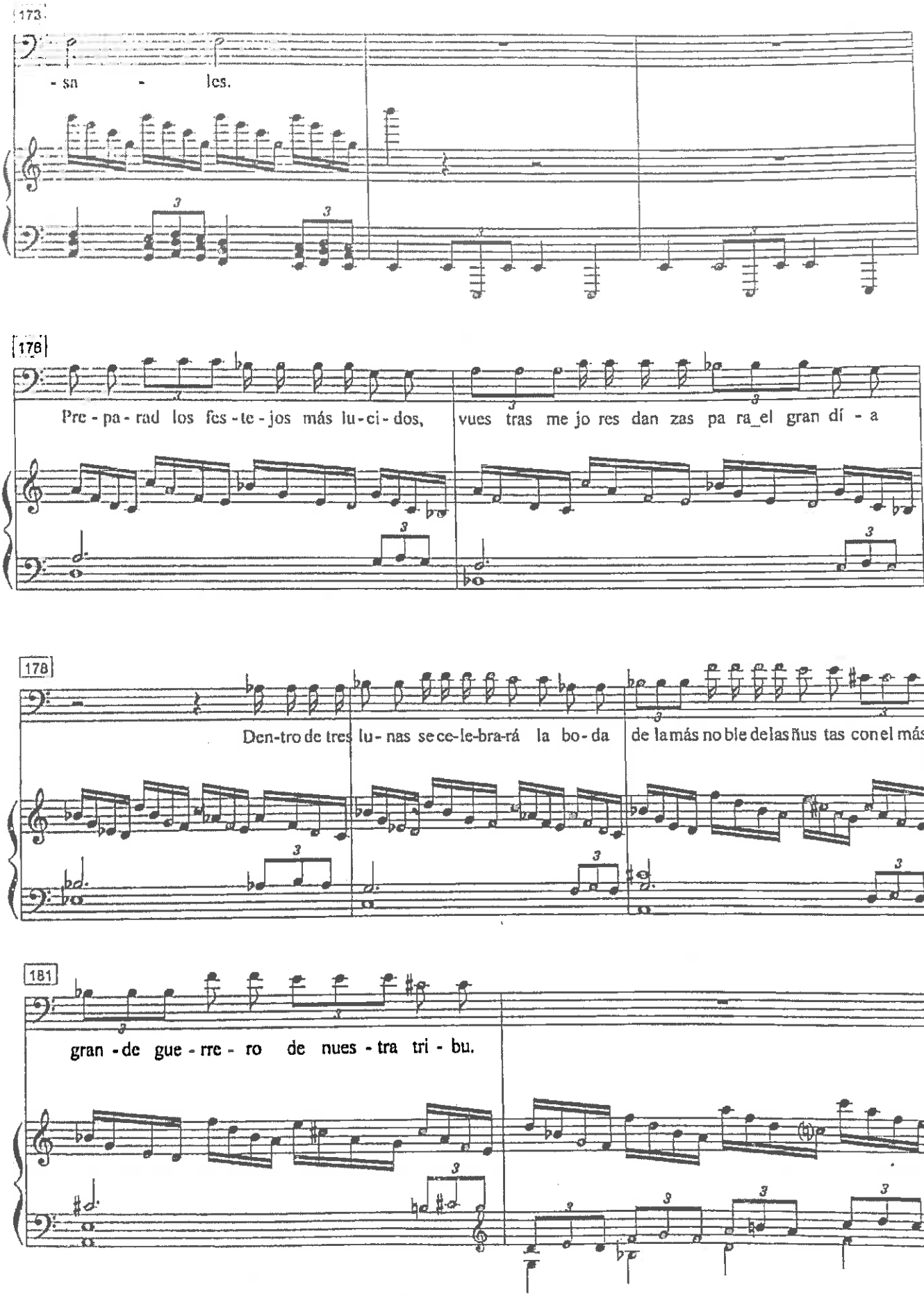

Scanned by CamScanner

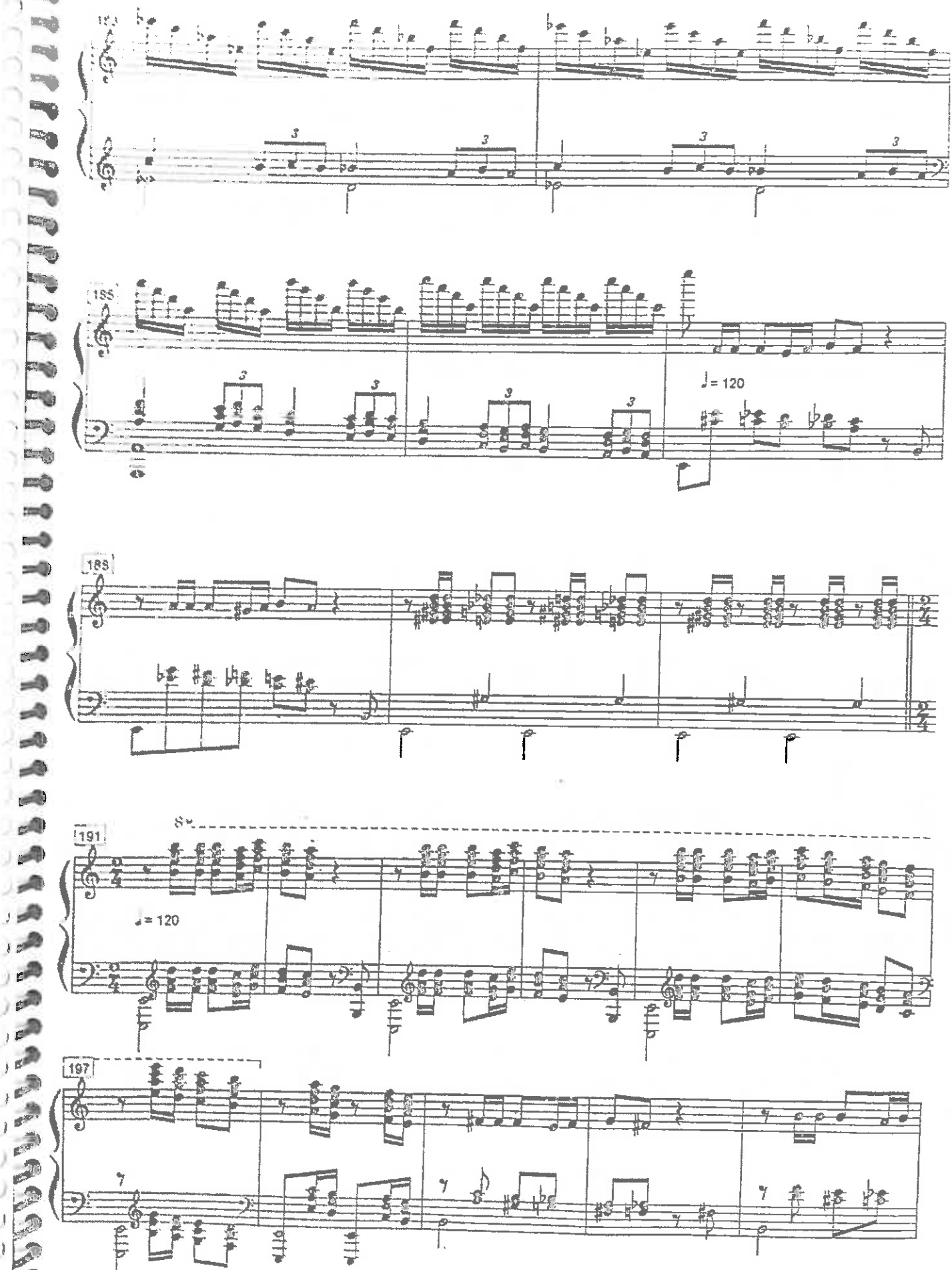

Scanned by CamScanner

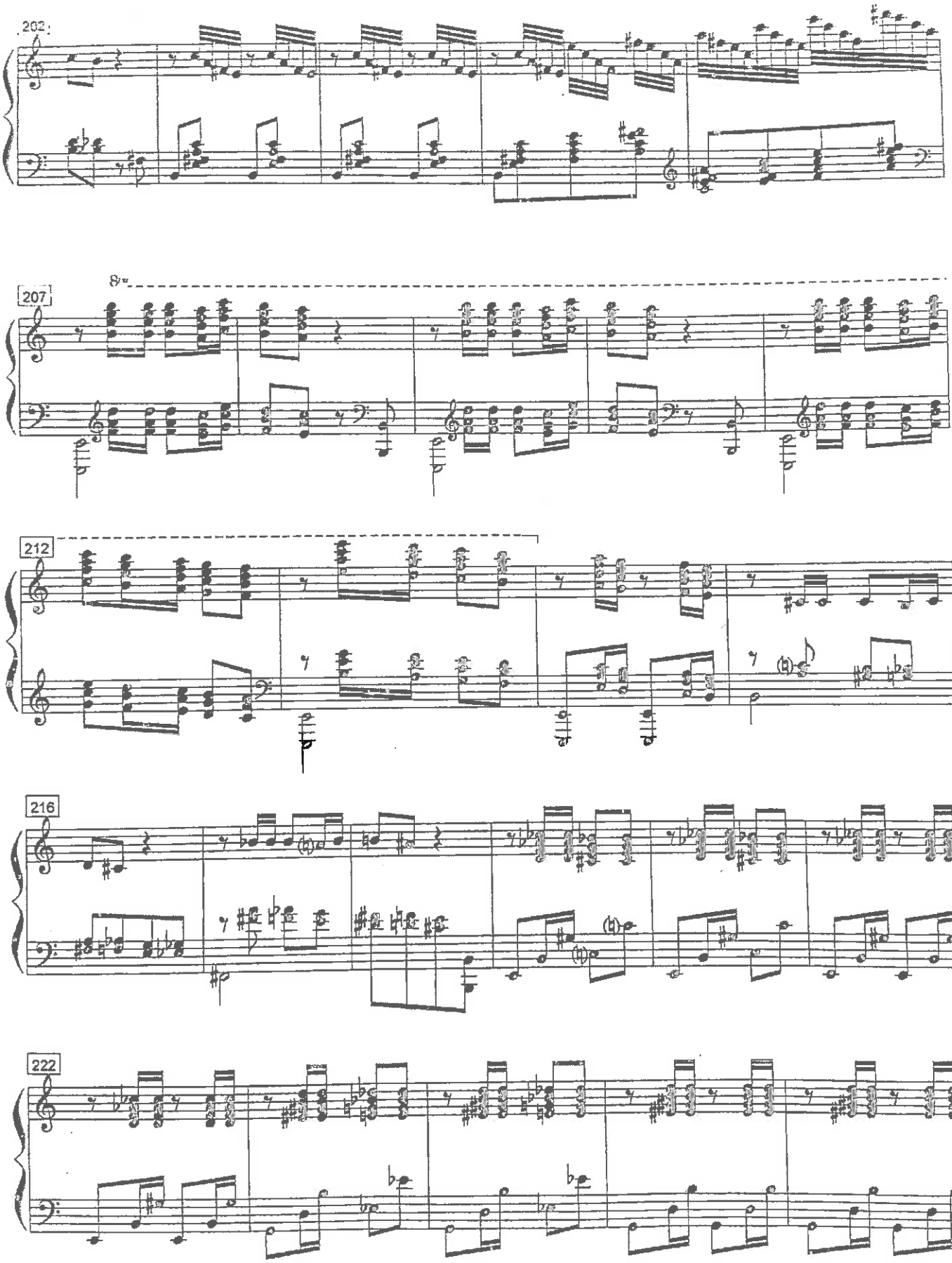

Scanned by CamScanner

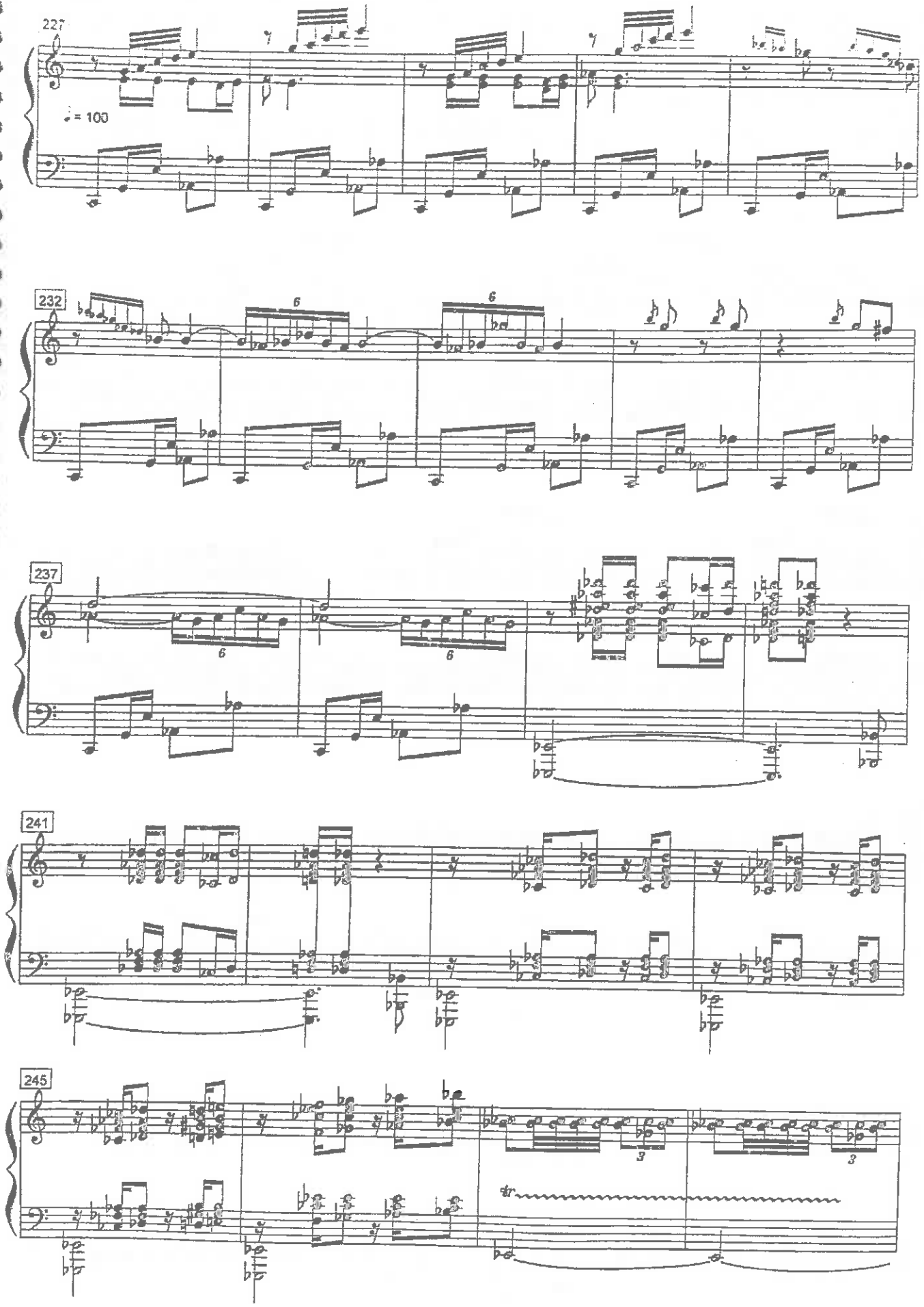

Scanned by CamScanner

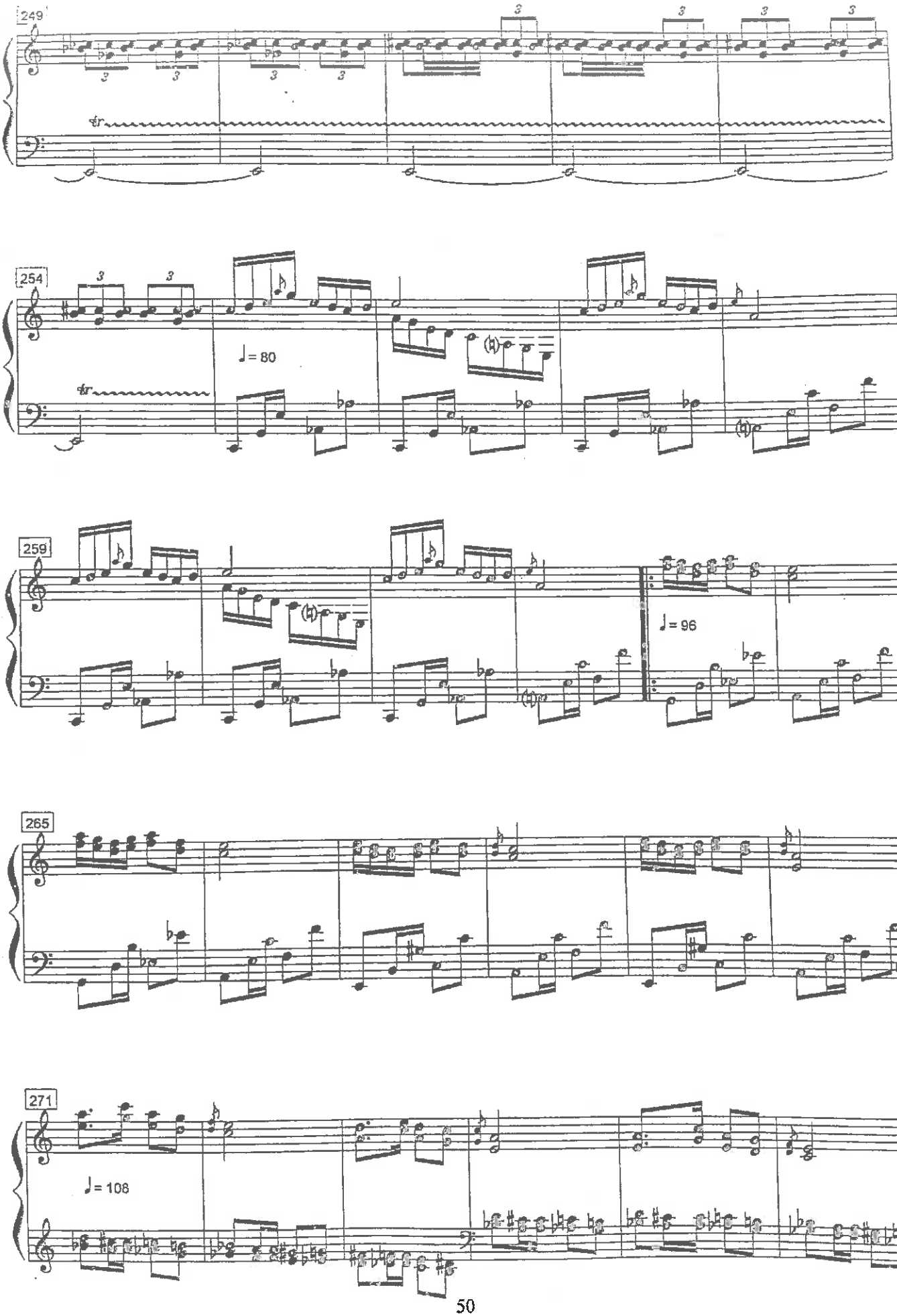

Scanned by CamScanner

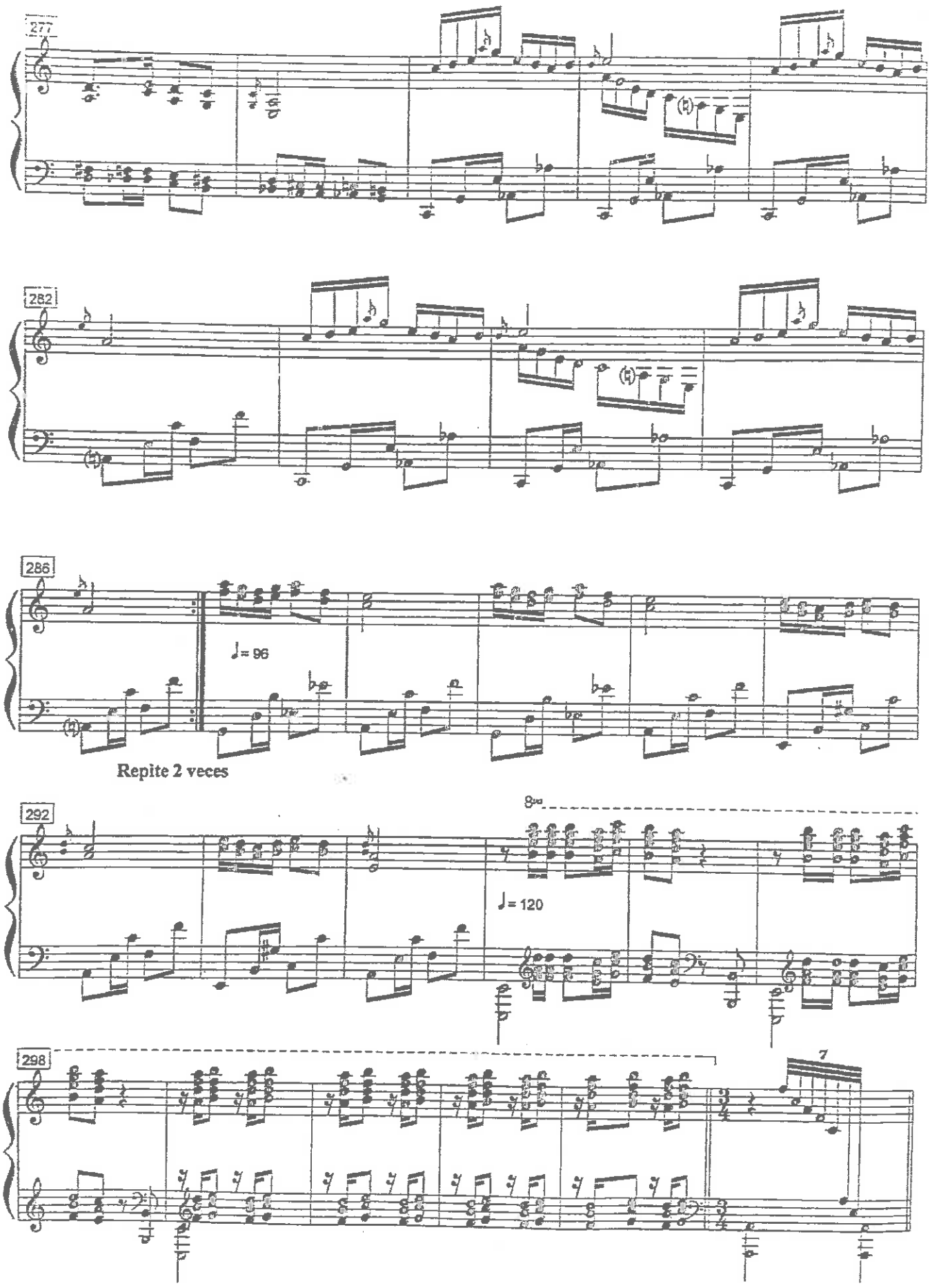

Scanned by CamScanner

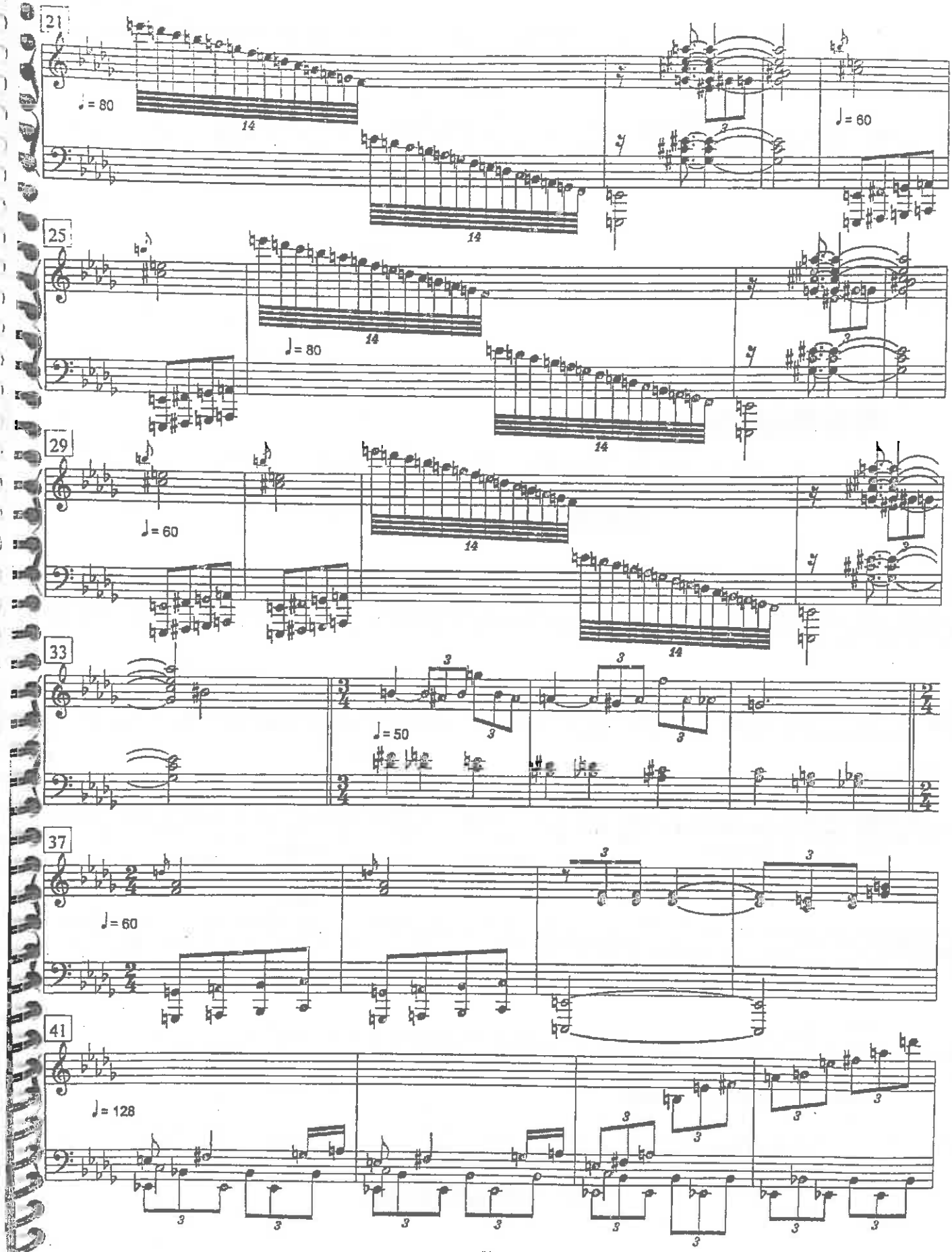

Scanned by CamScanner

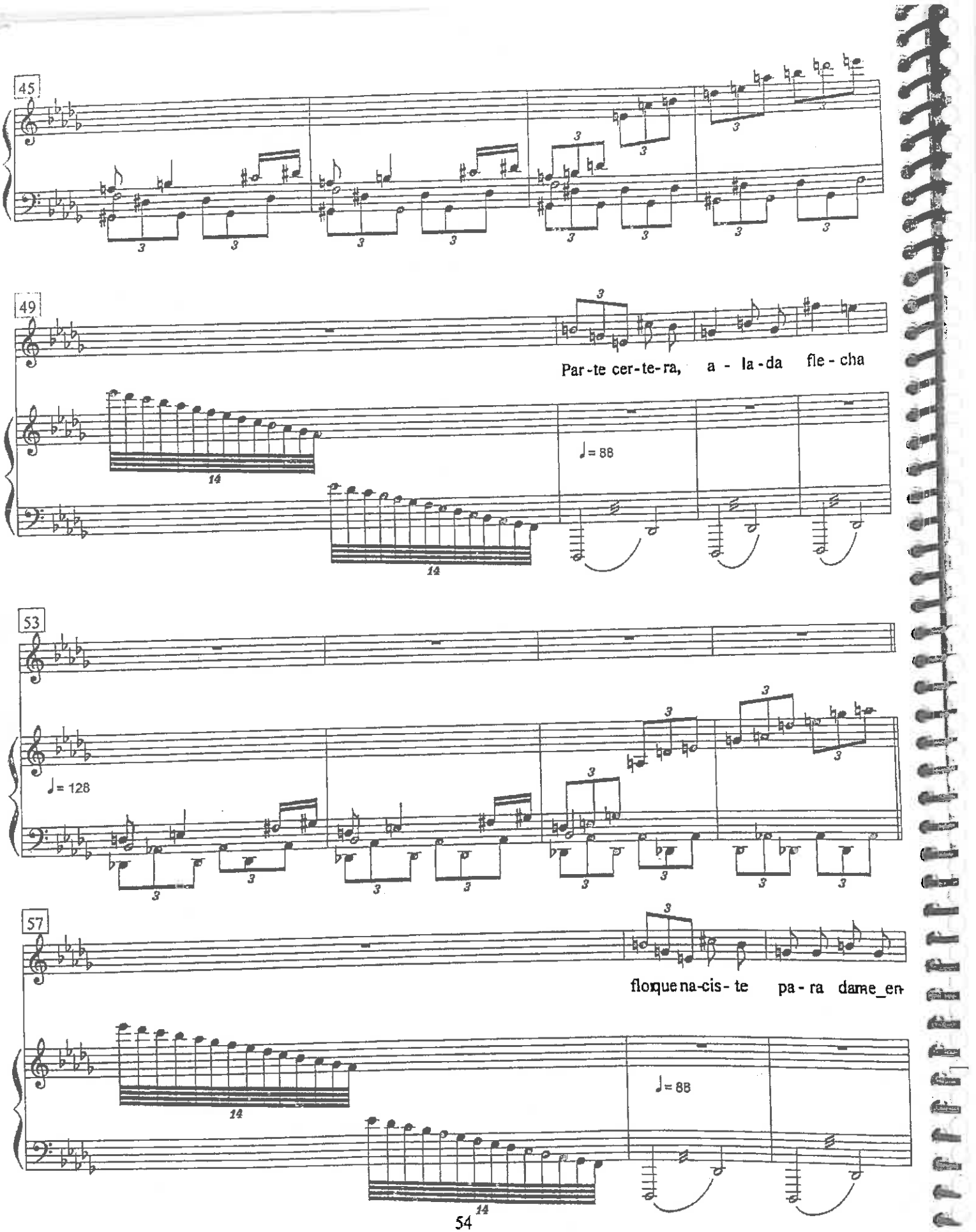

Scanned by CamScanner

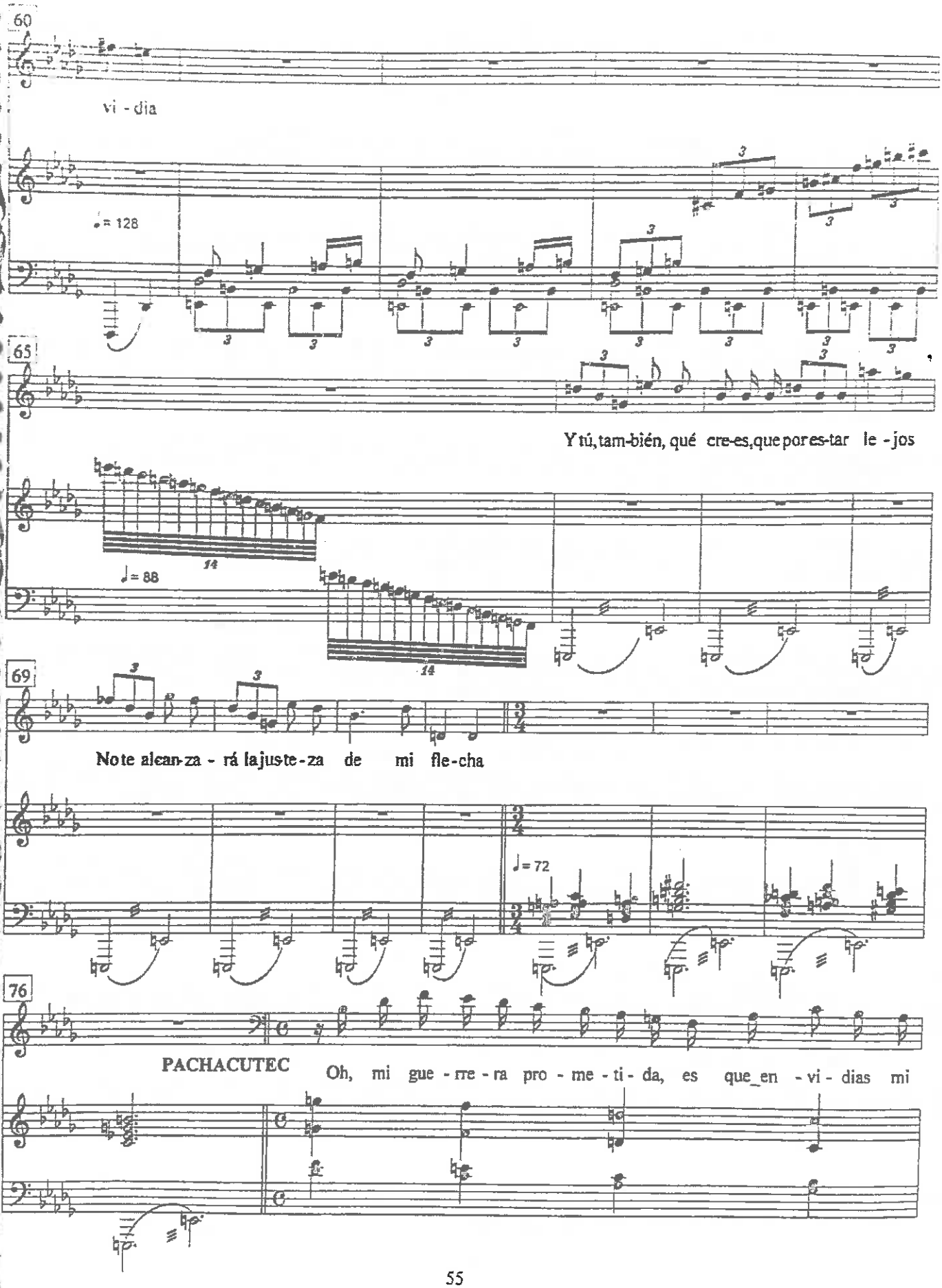

Scanned by CamScanner

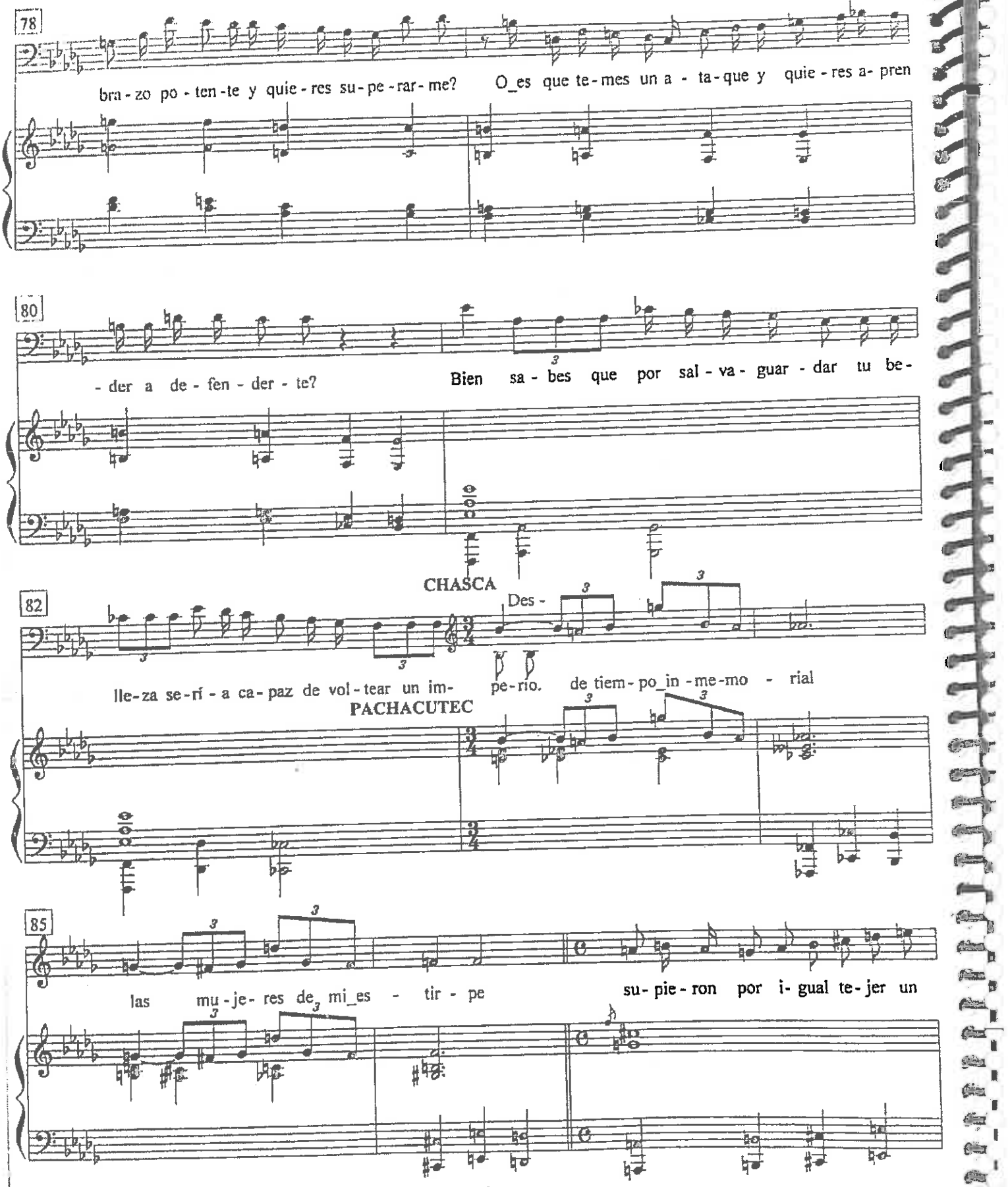

Scanned by CamScanner

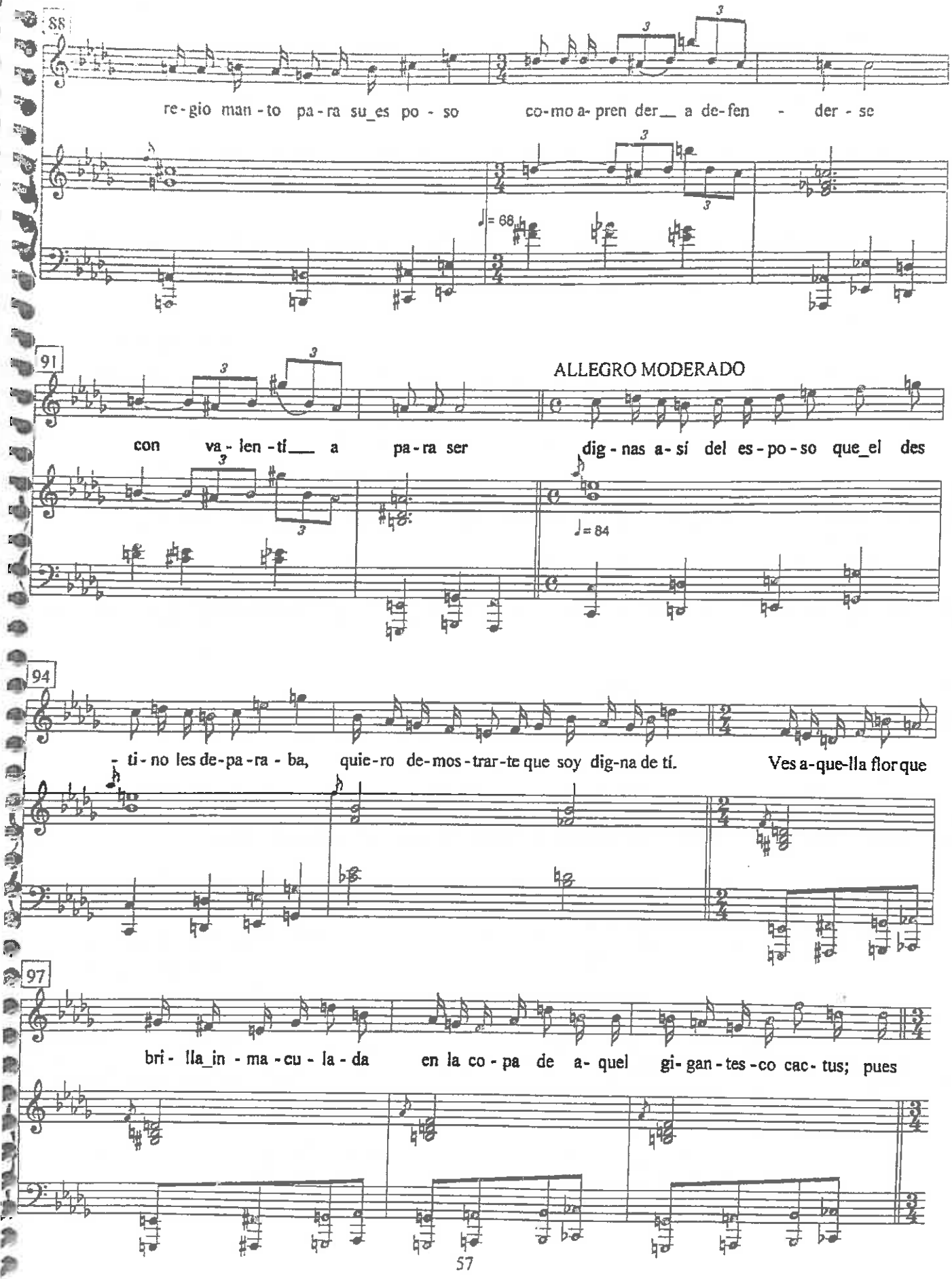

Scanned by CamScanner

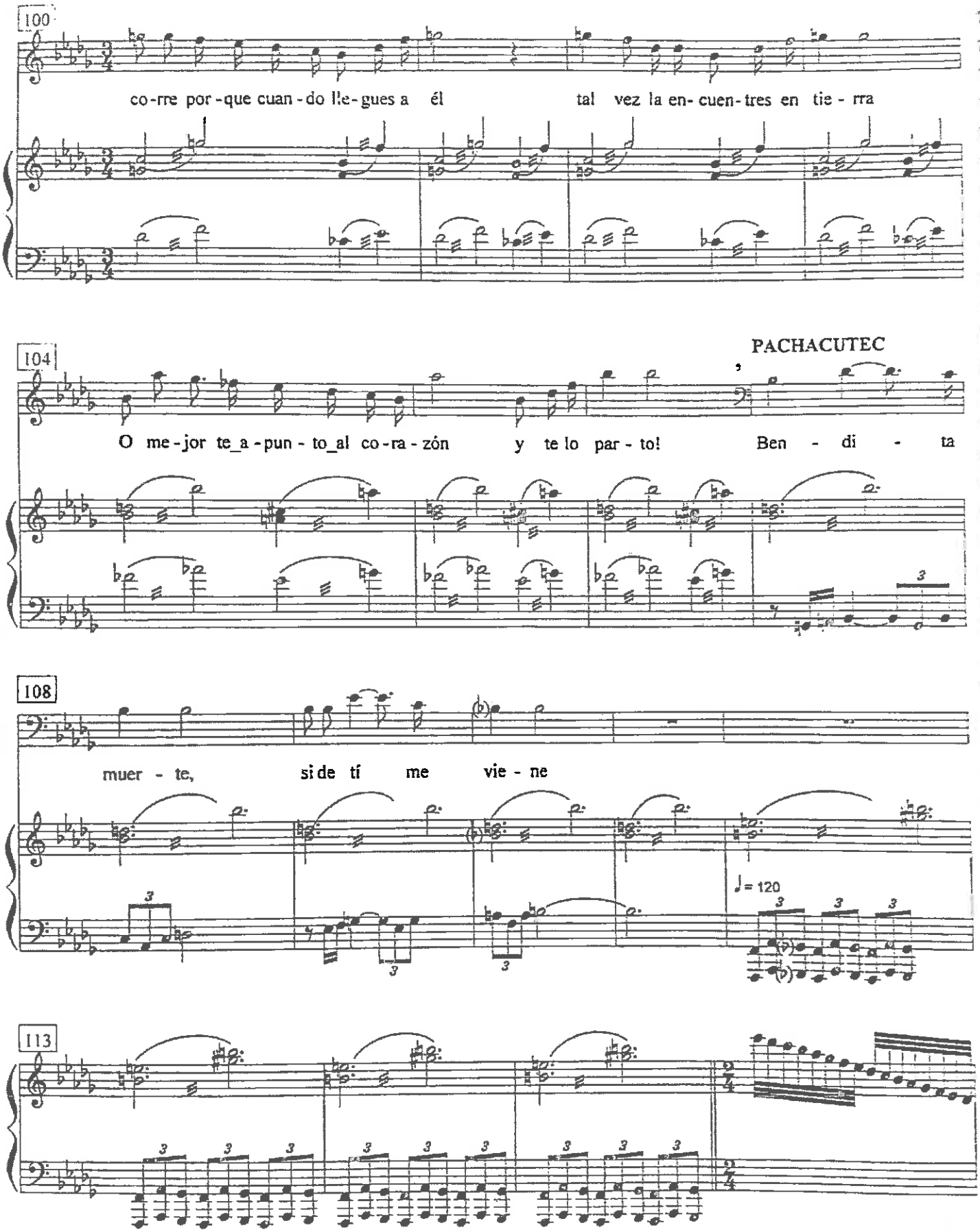

Scanned by CamScanner

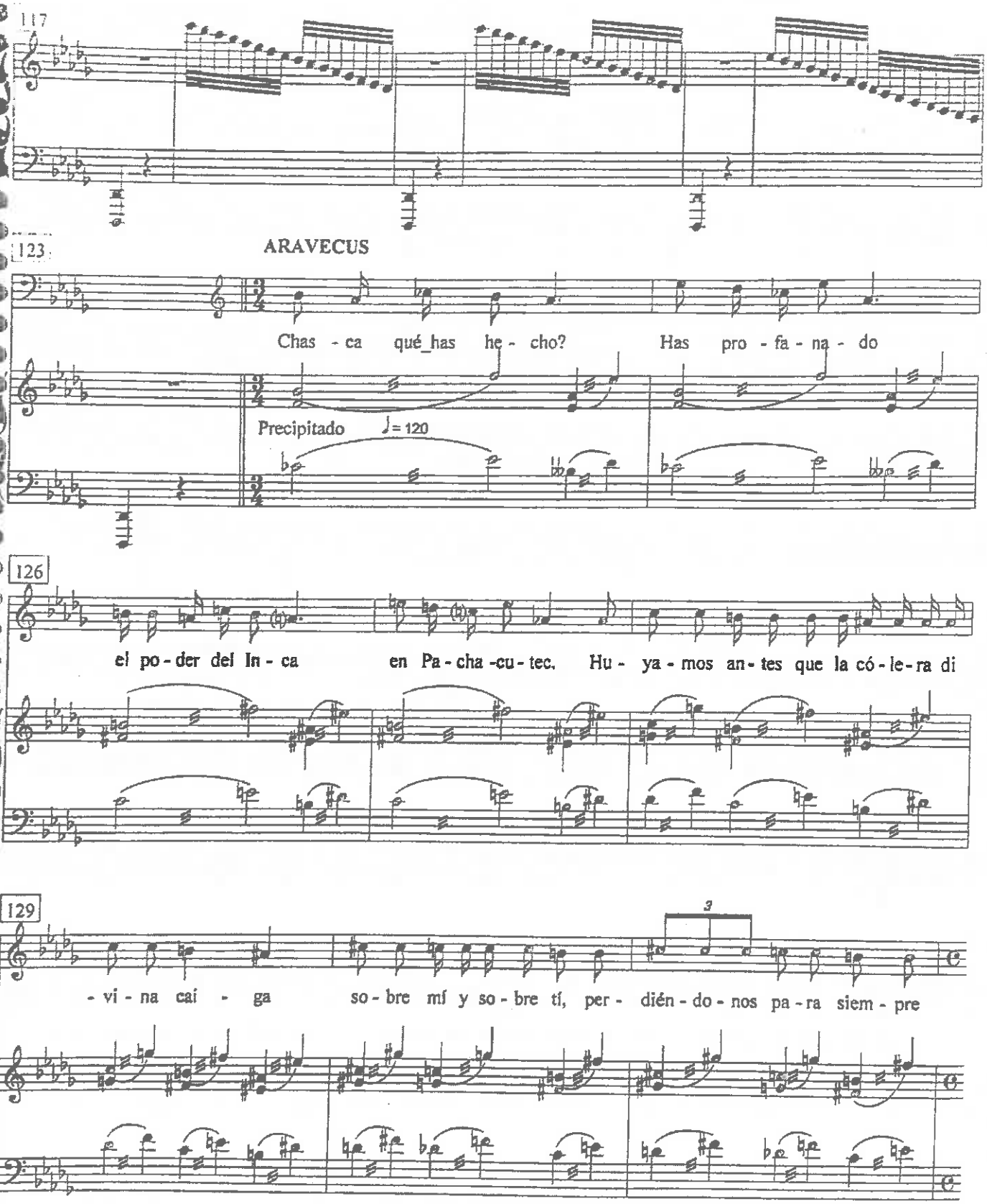

Scanned by CamScanner

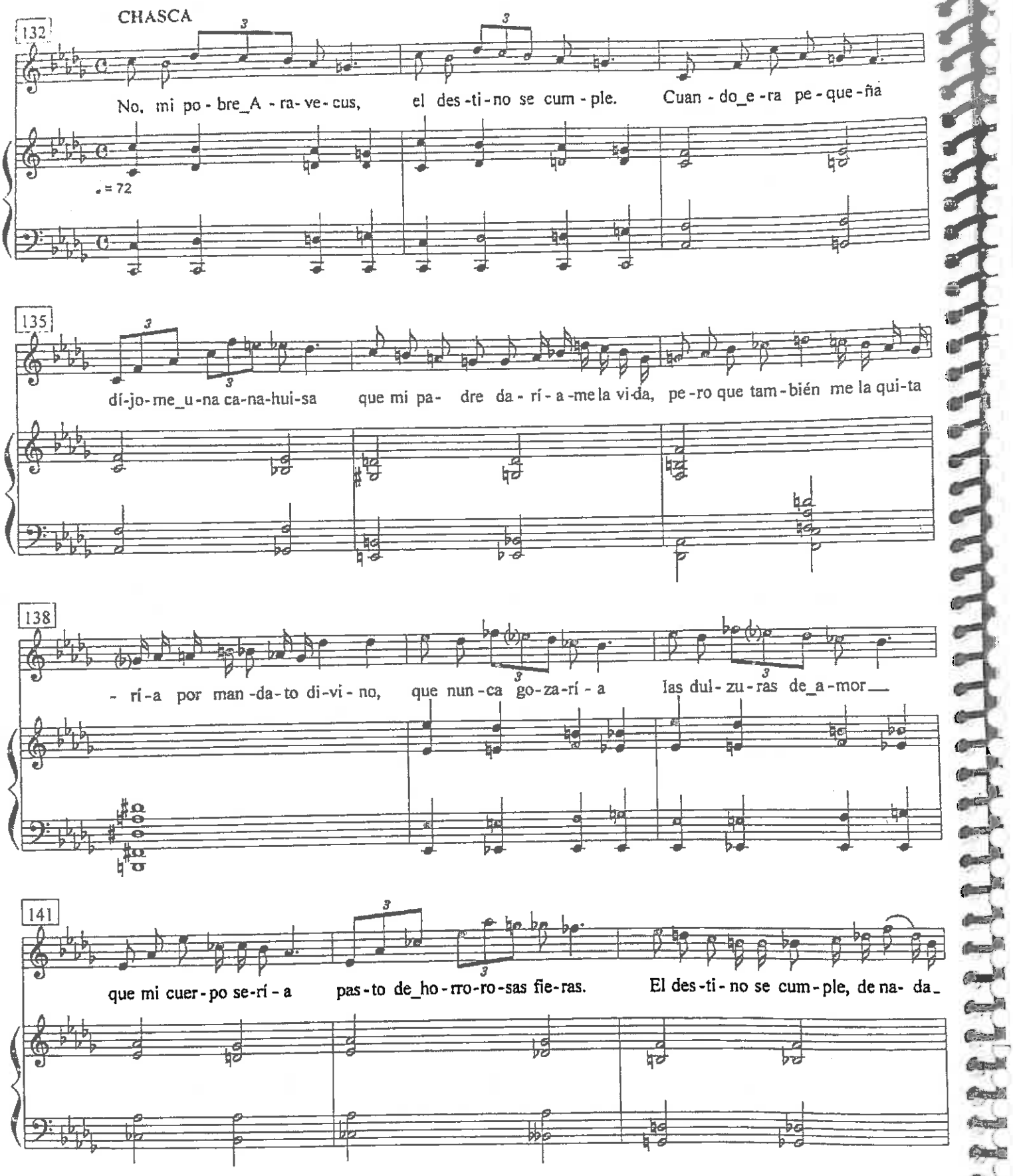

Scanned by CamScanner

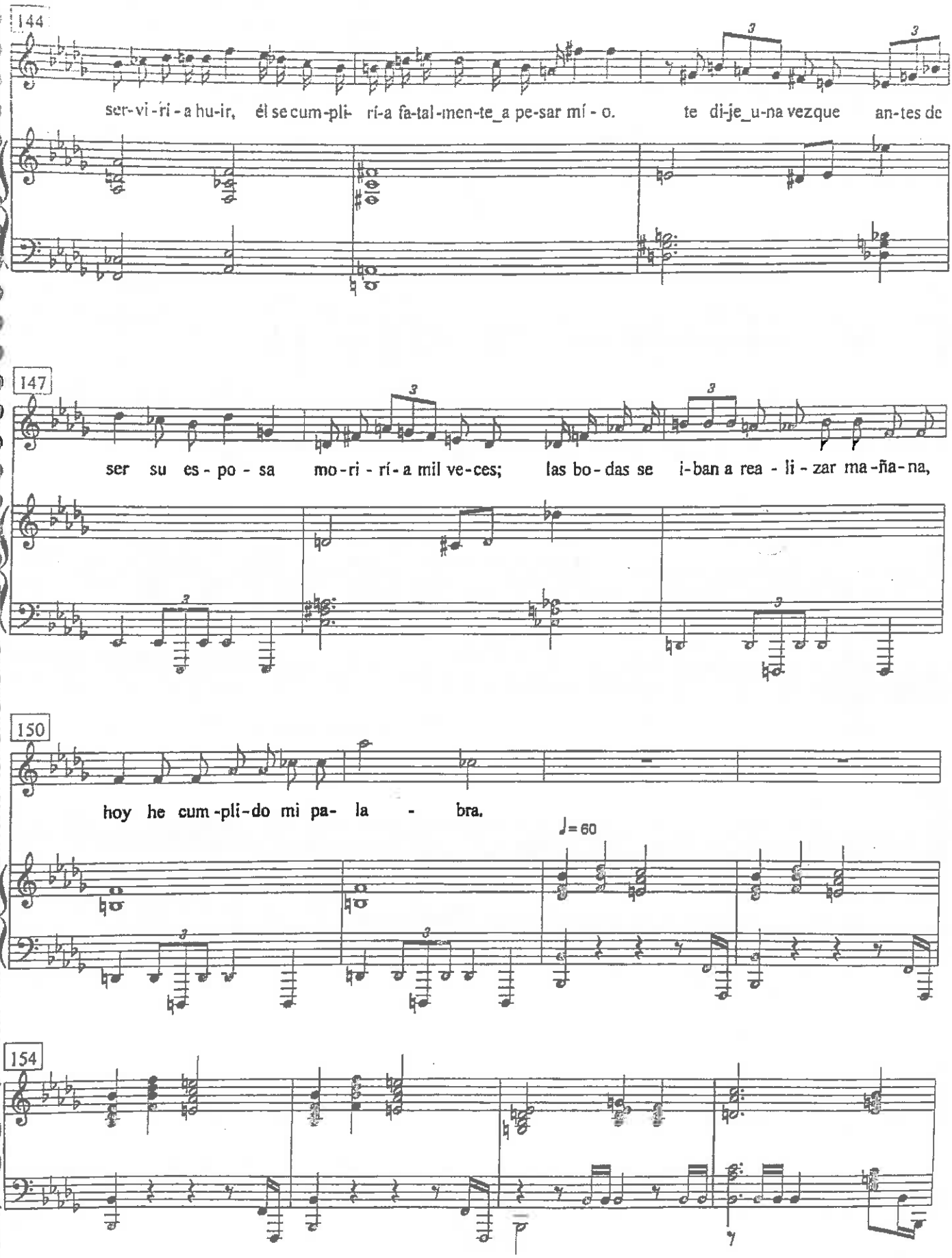

Scanned by CamScanner

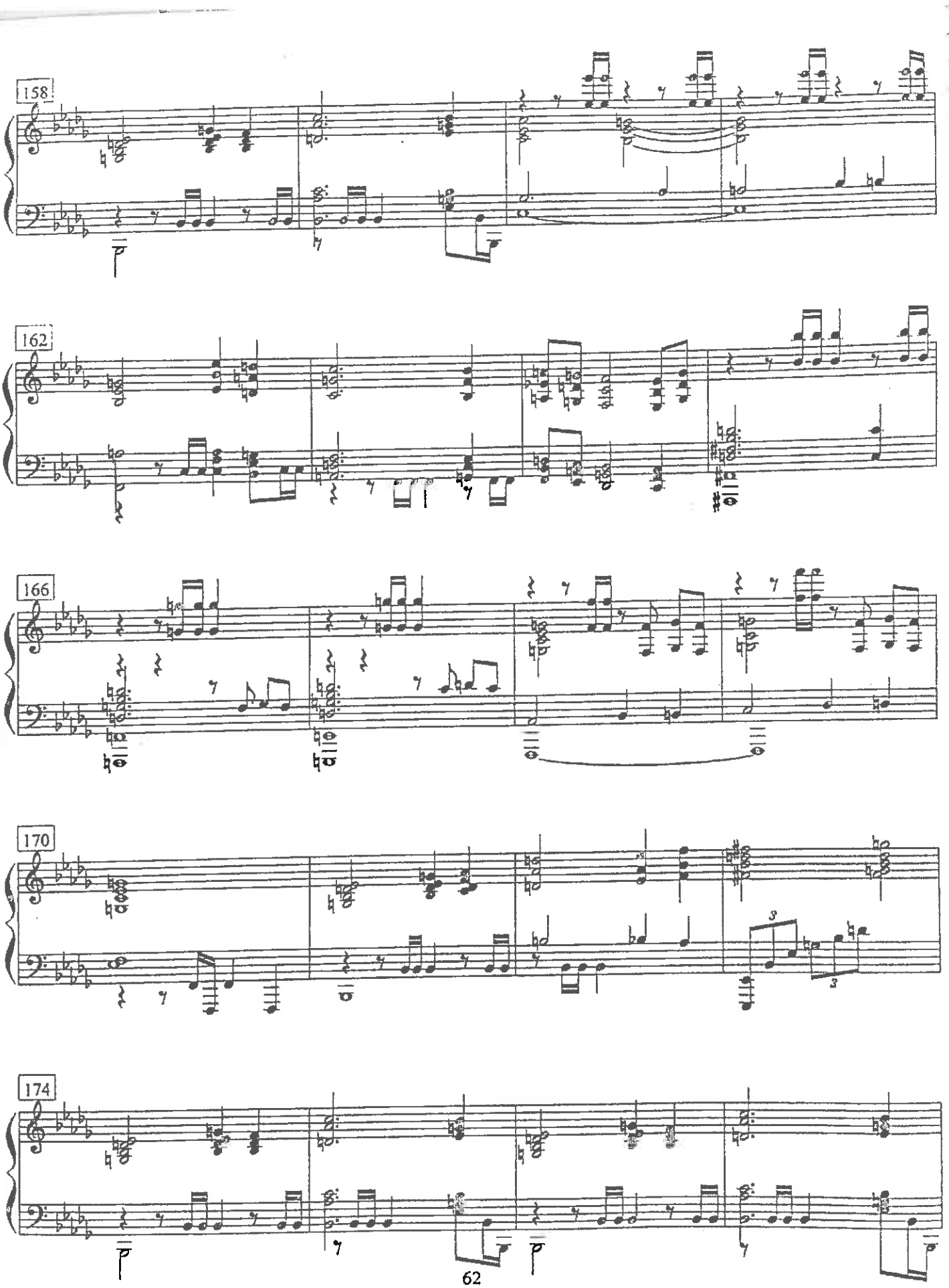

Scanned by CamScanner

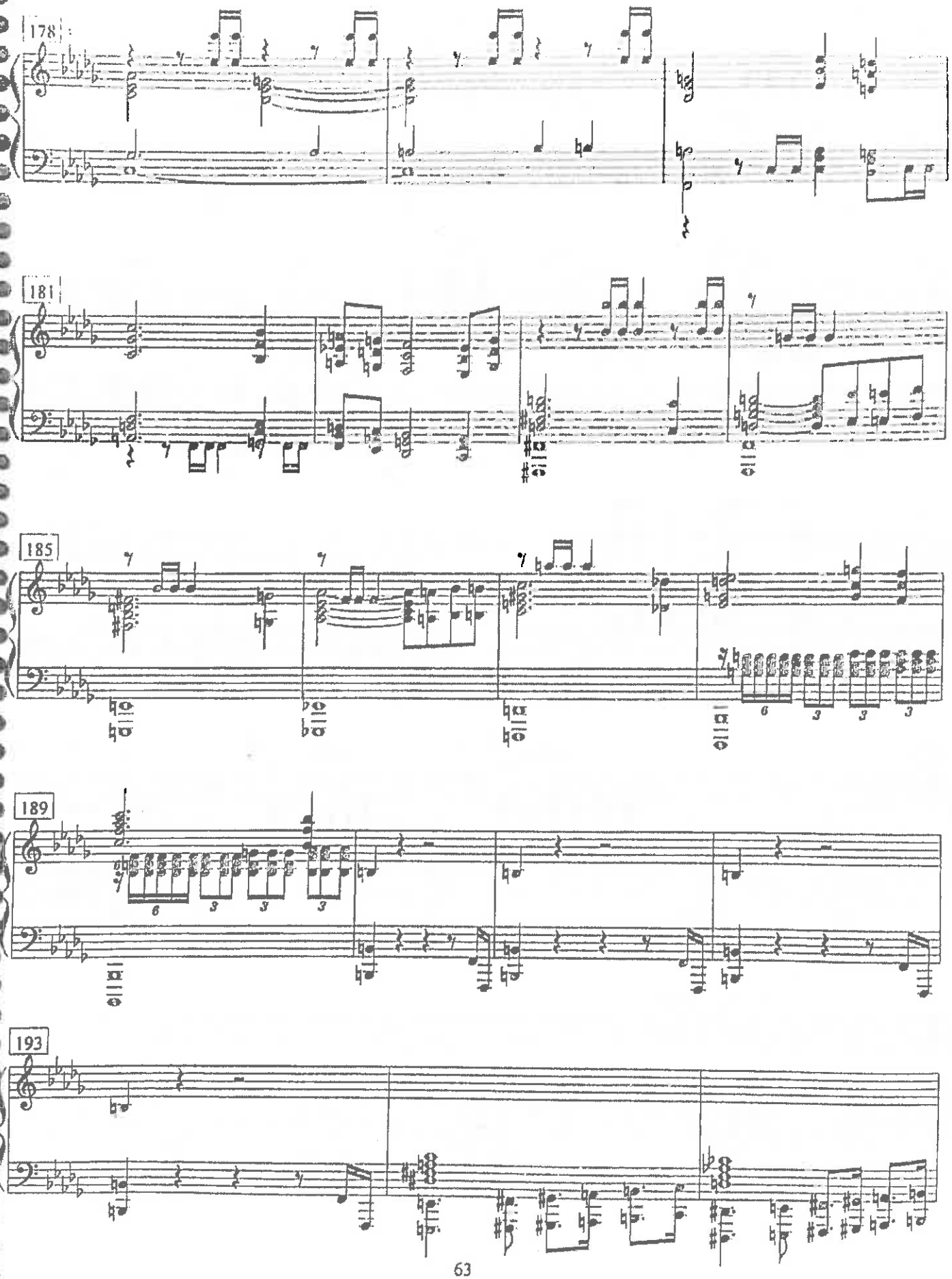

Scanned by CamScanner

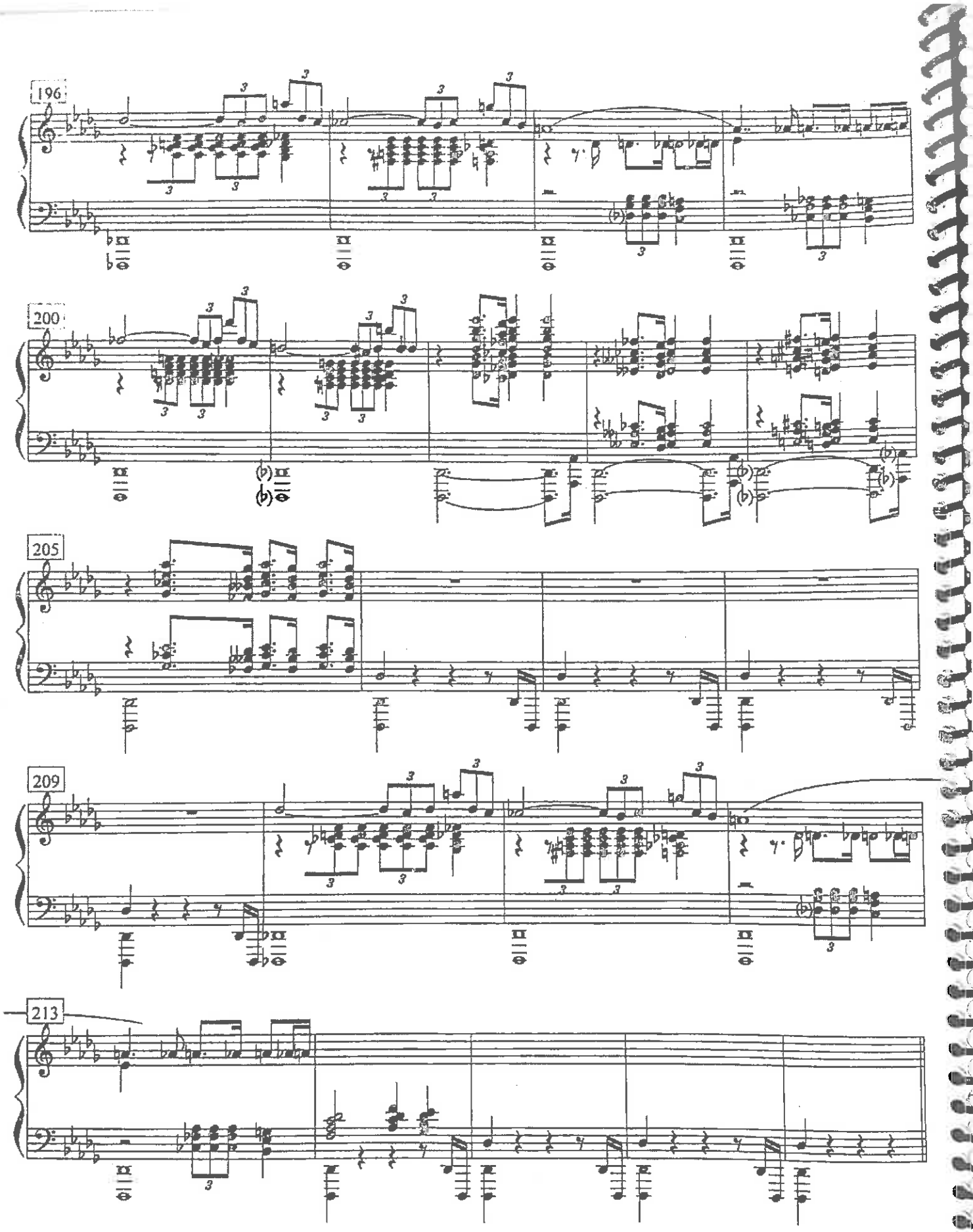

Scanned by CamScanner

QUINTO CUADRO

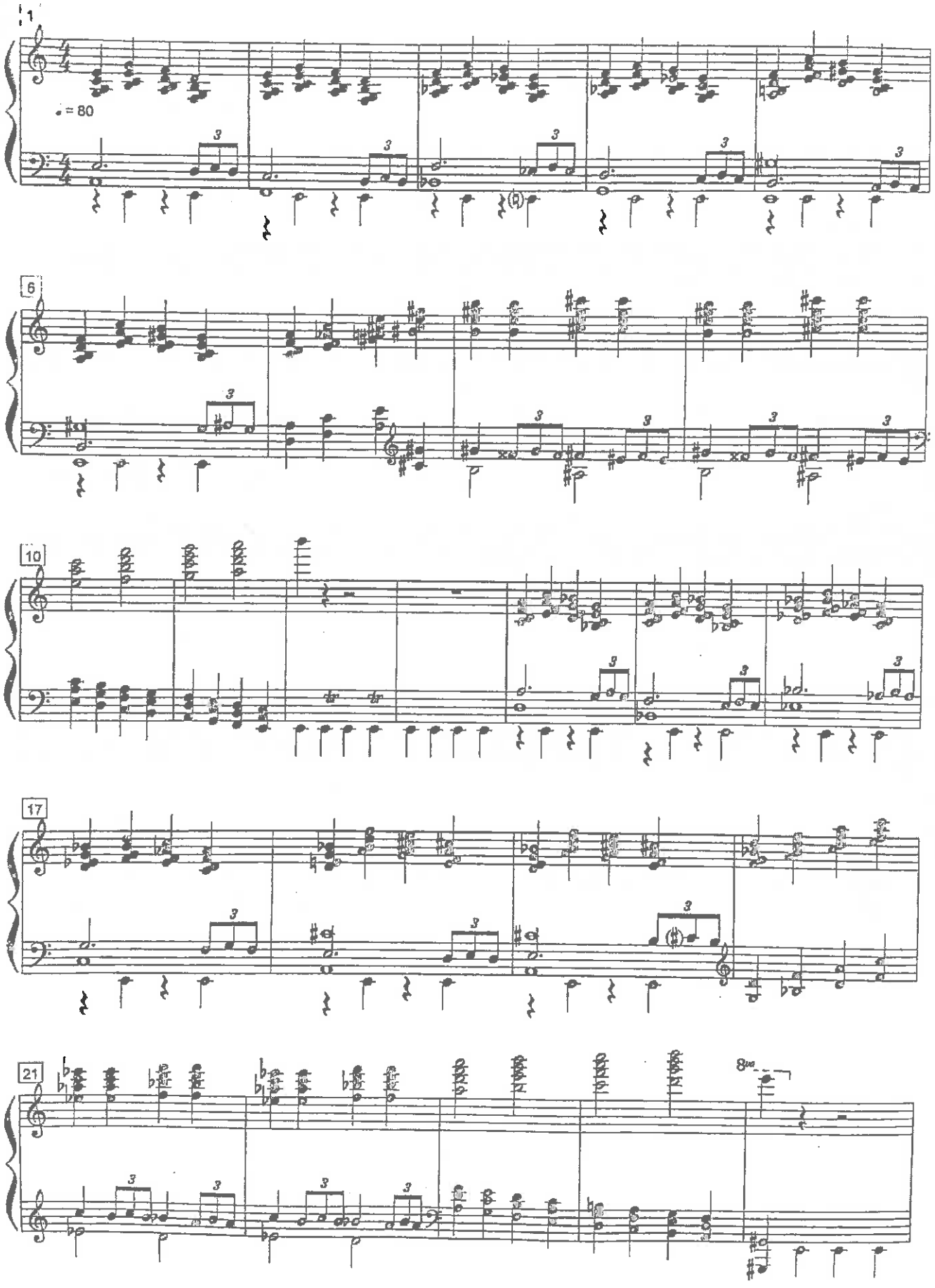

Scanned by CamScanner

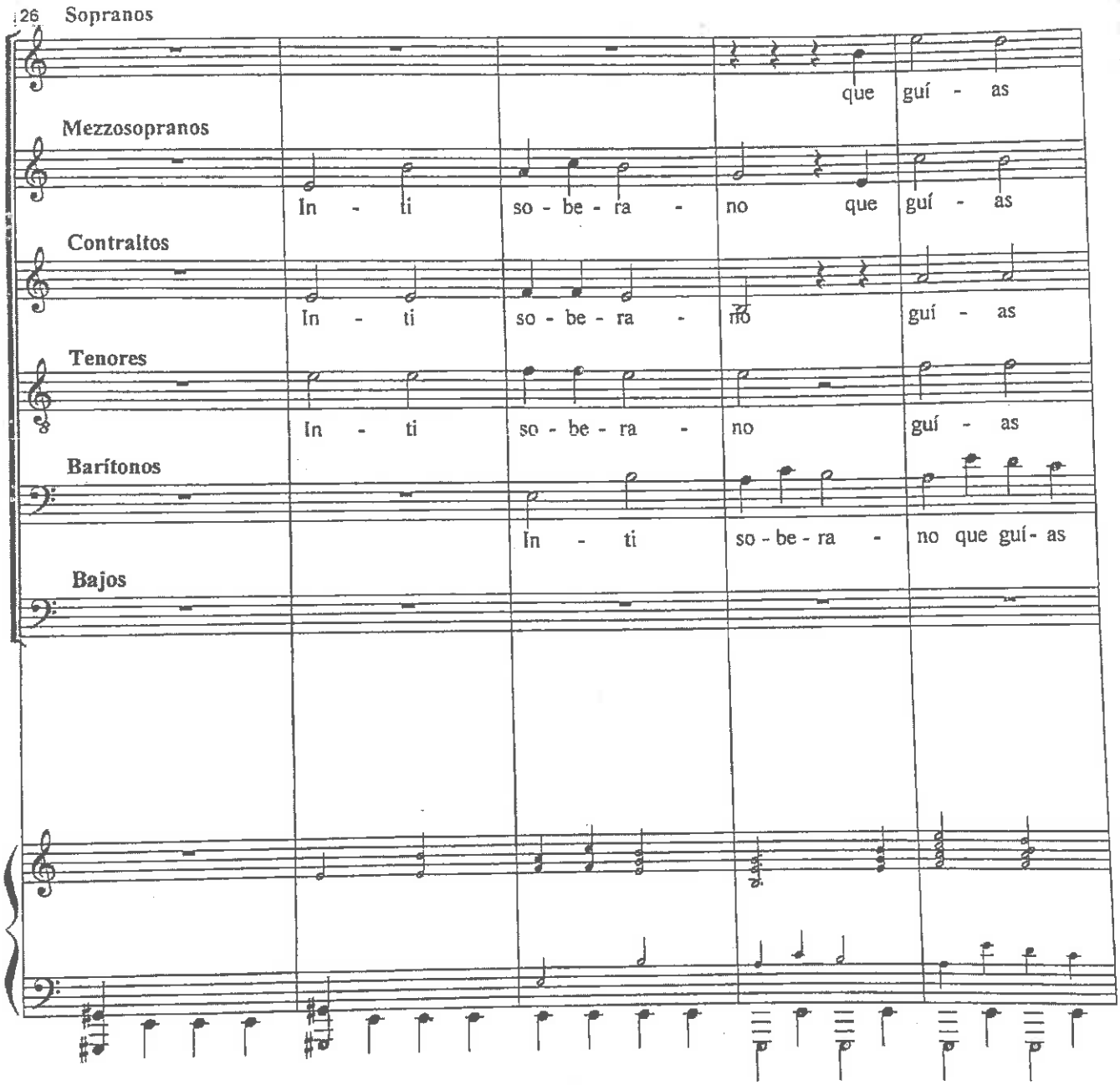

Scanned by CamScanner

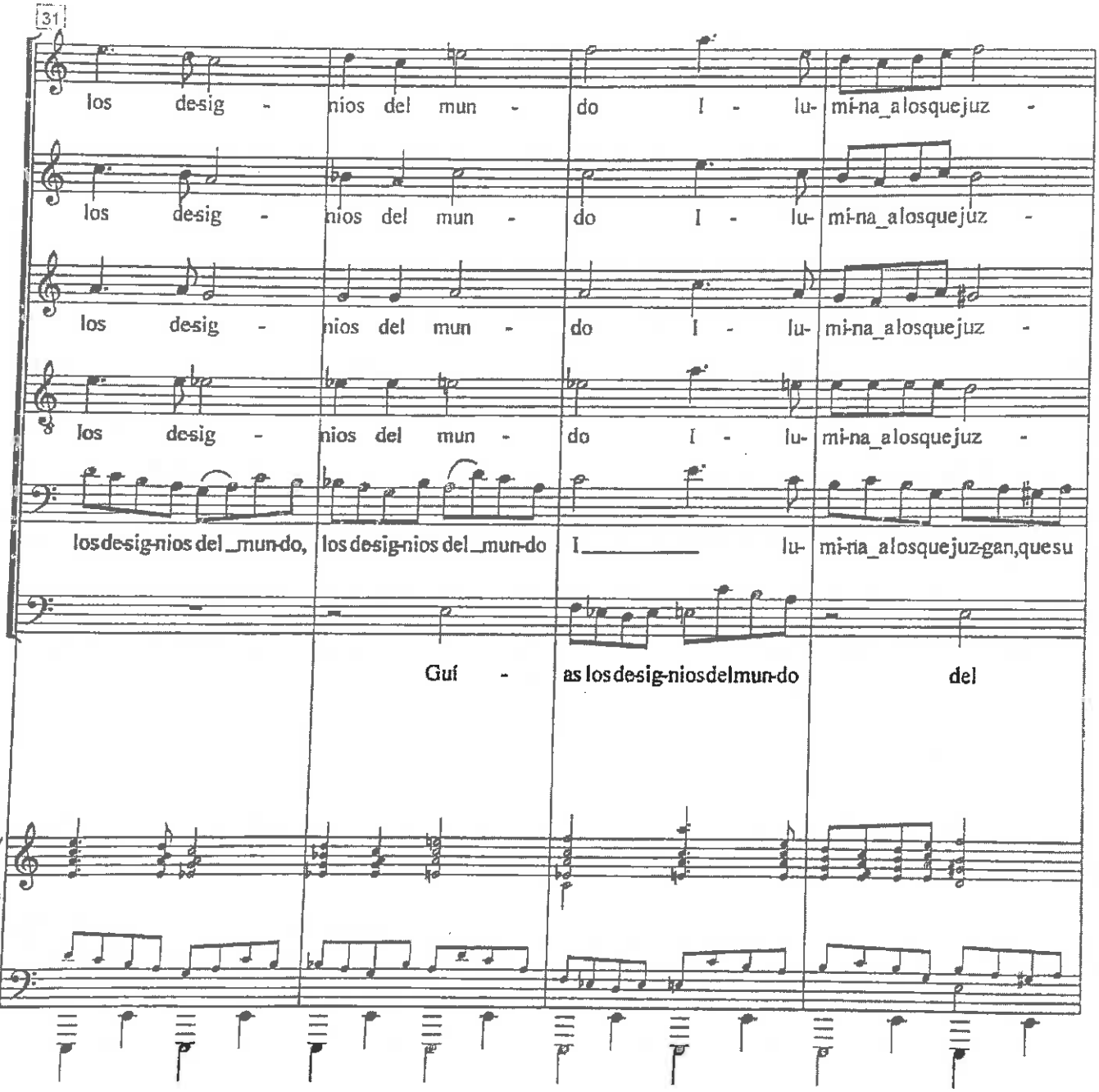

Scanned by CamScanner

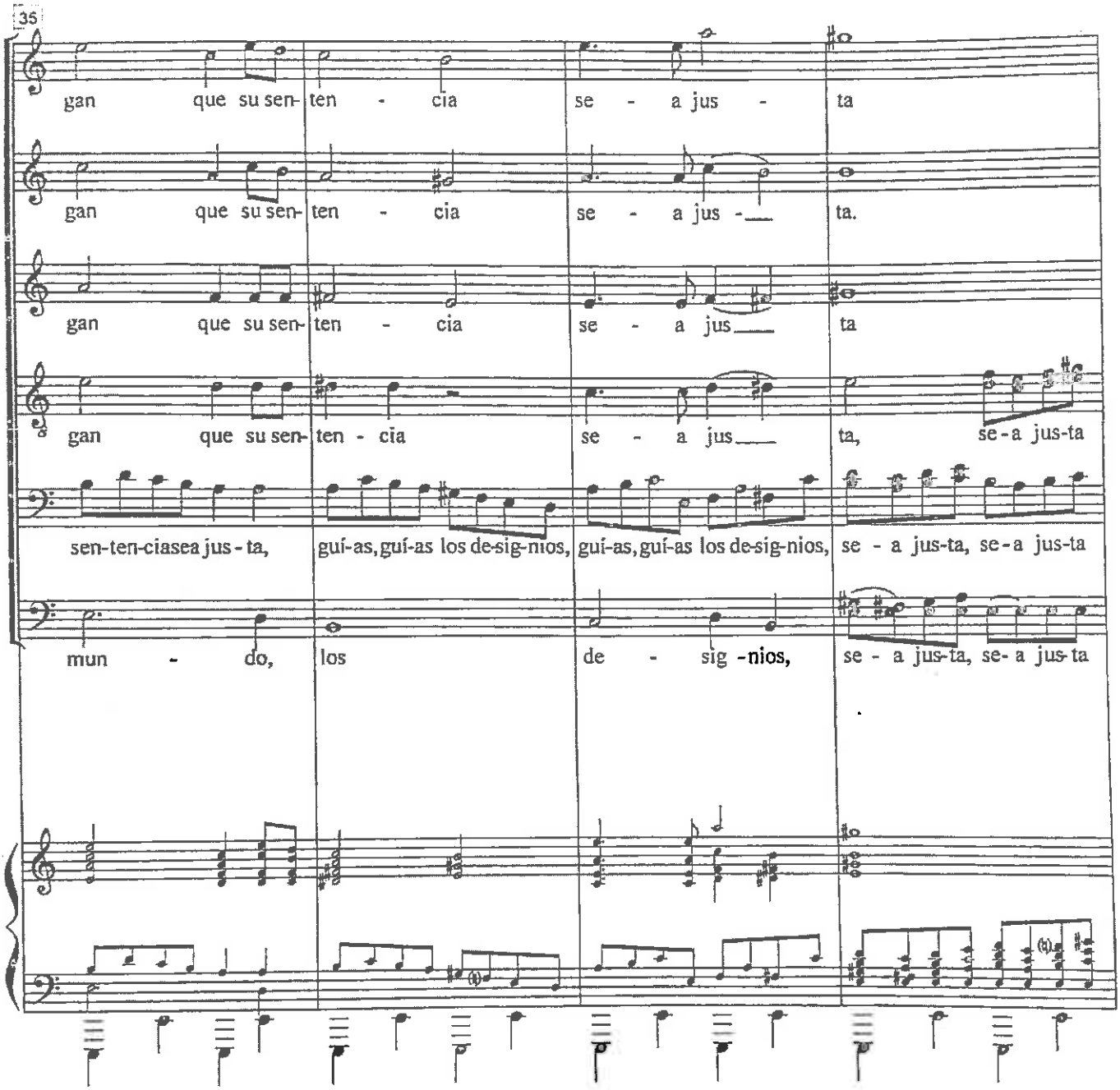

Scanned by CamScanner

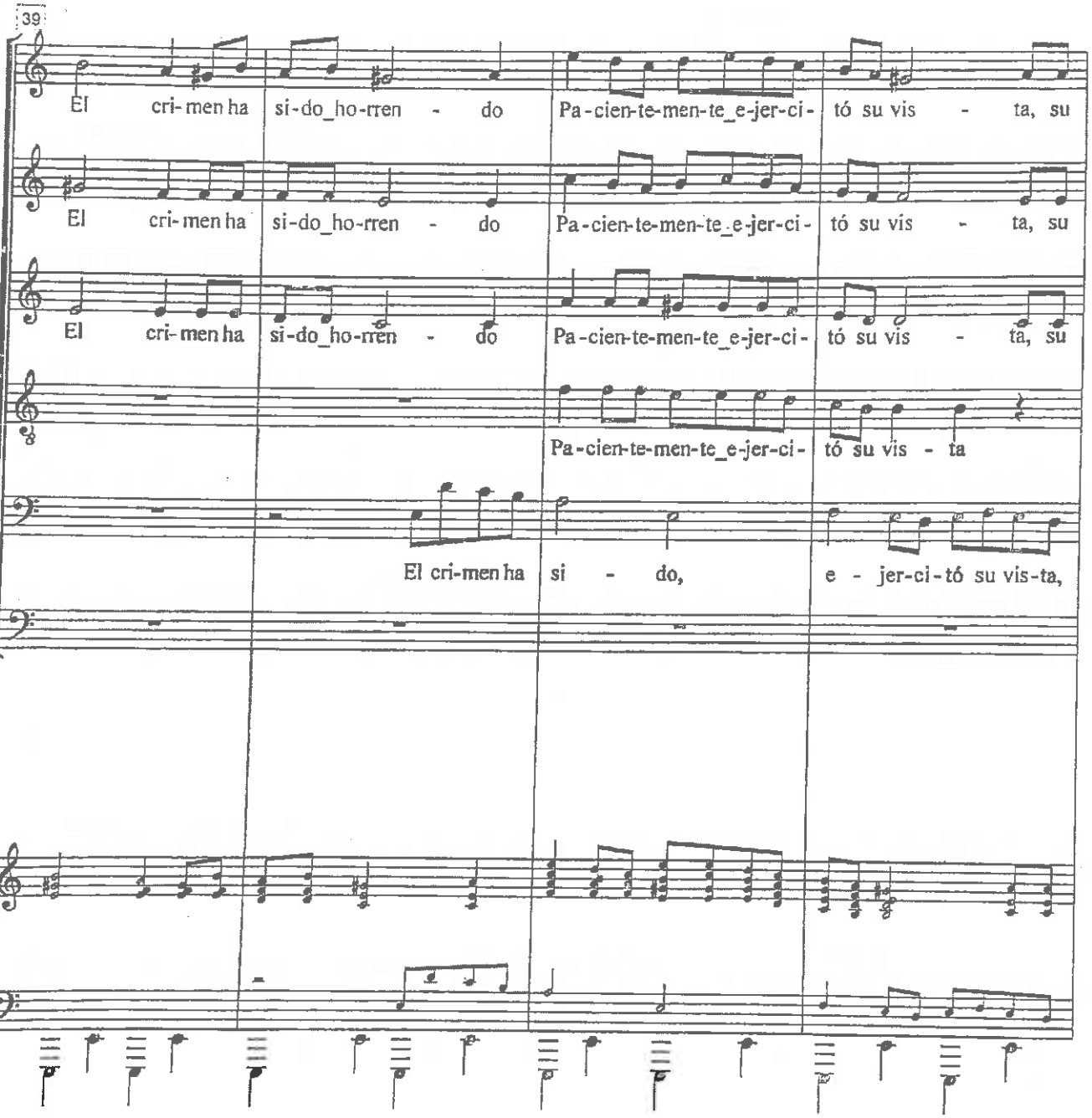

Scanned by CamScanner

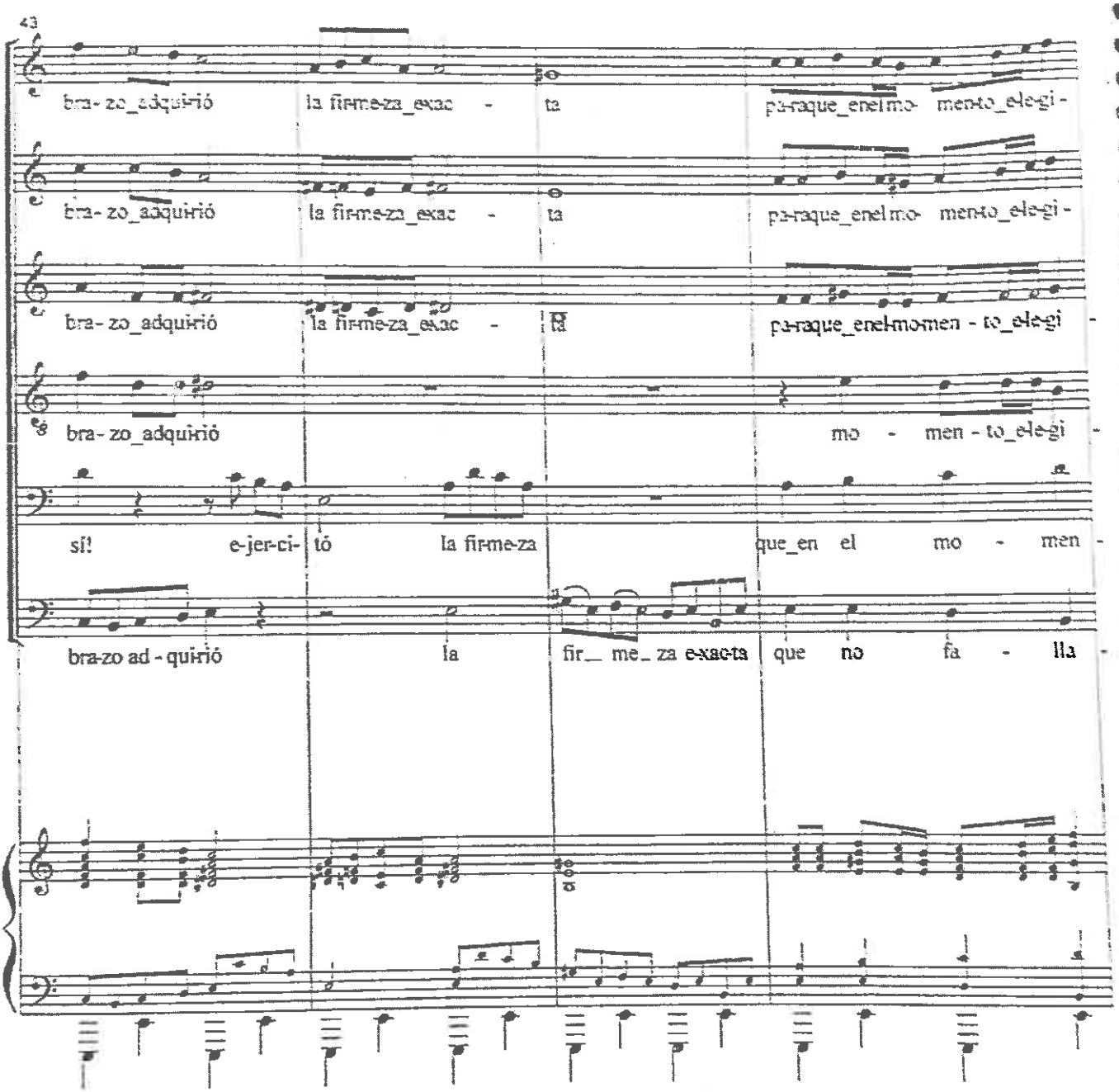

Scanned by CamScanner

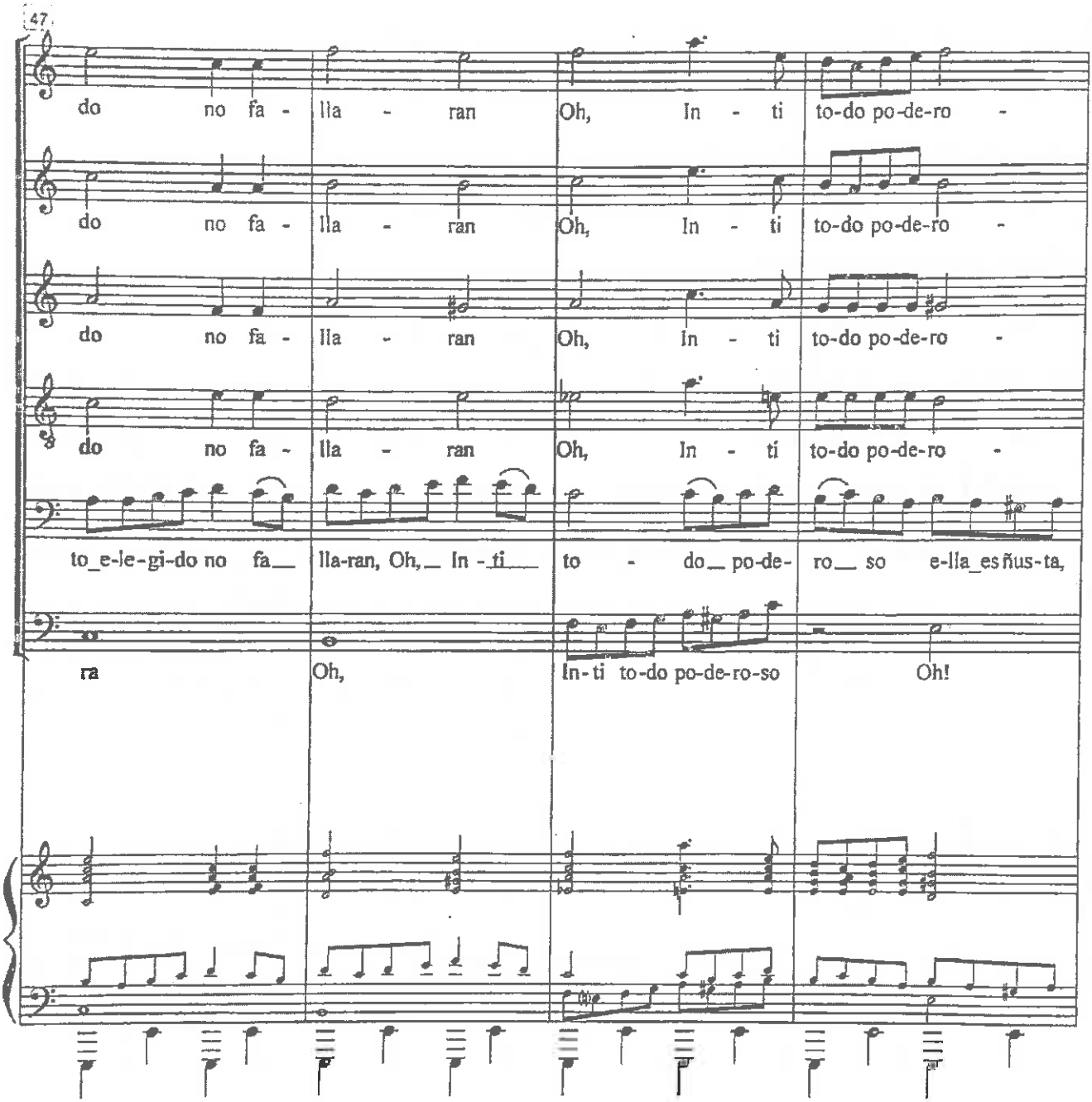

Scanned by CamScanner

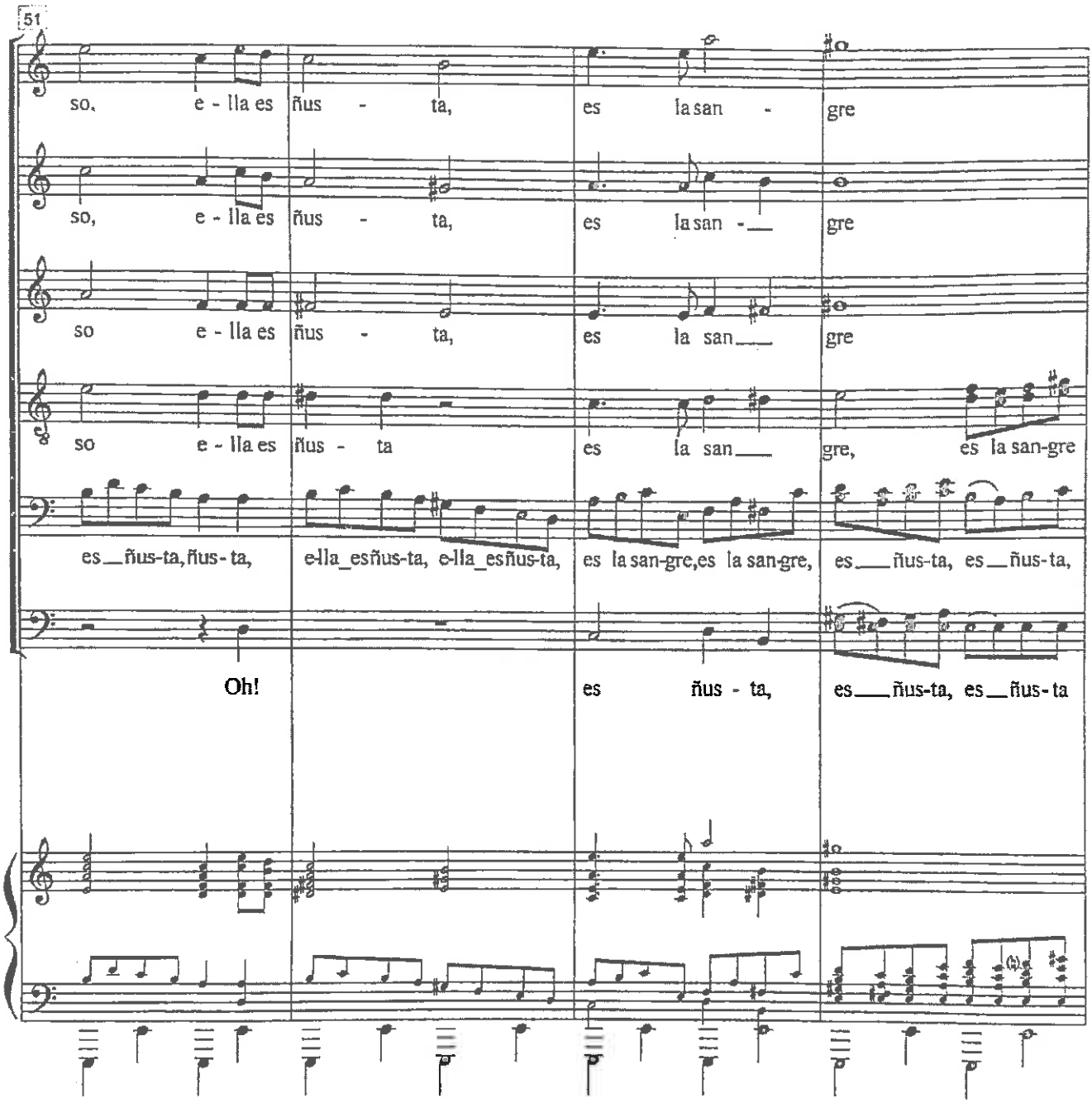

Scanned by CamScanner

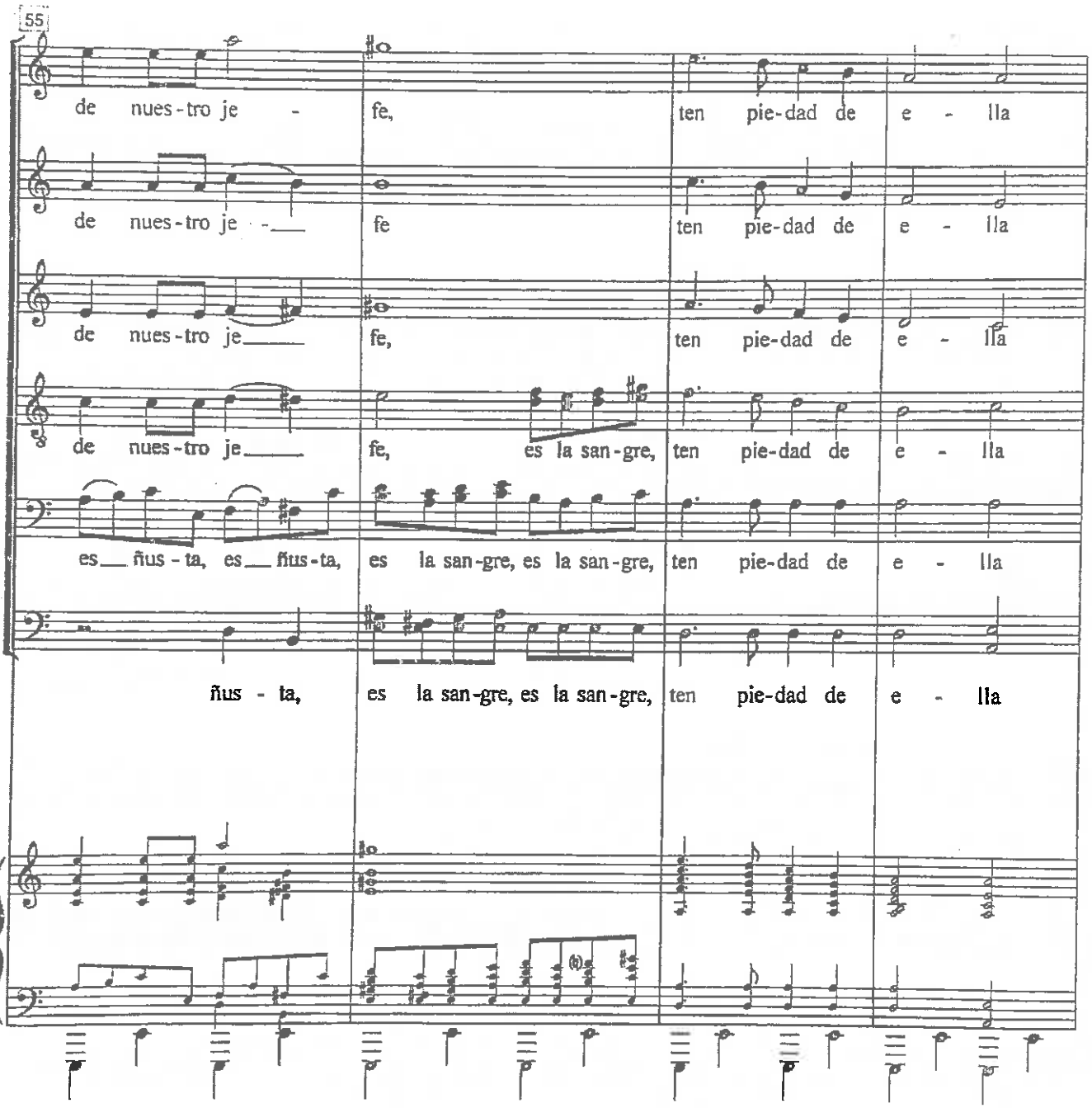

Scanned by CamScanner

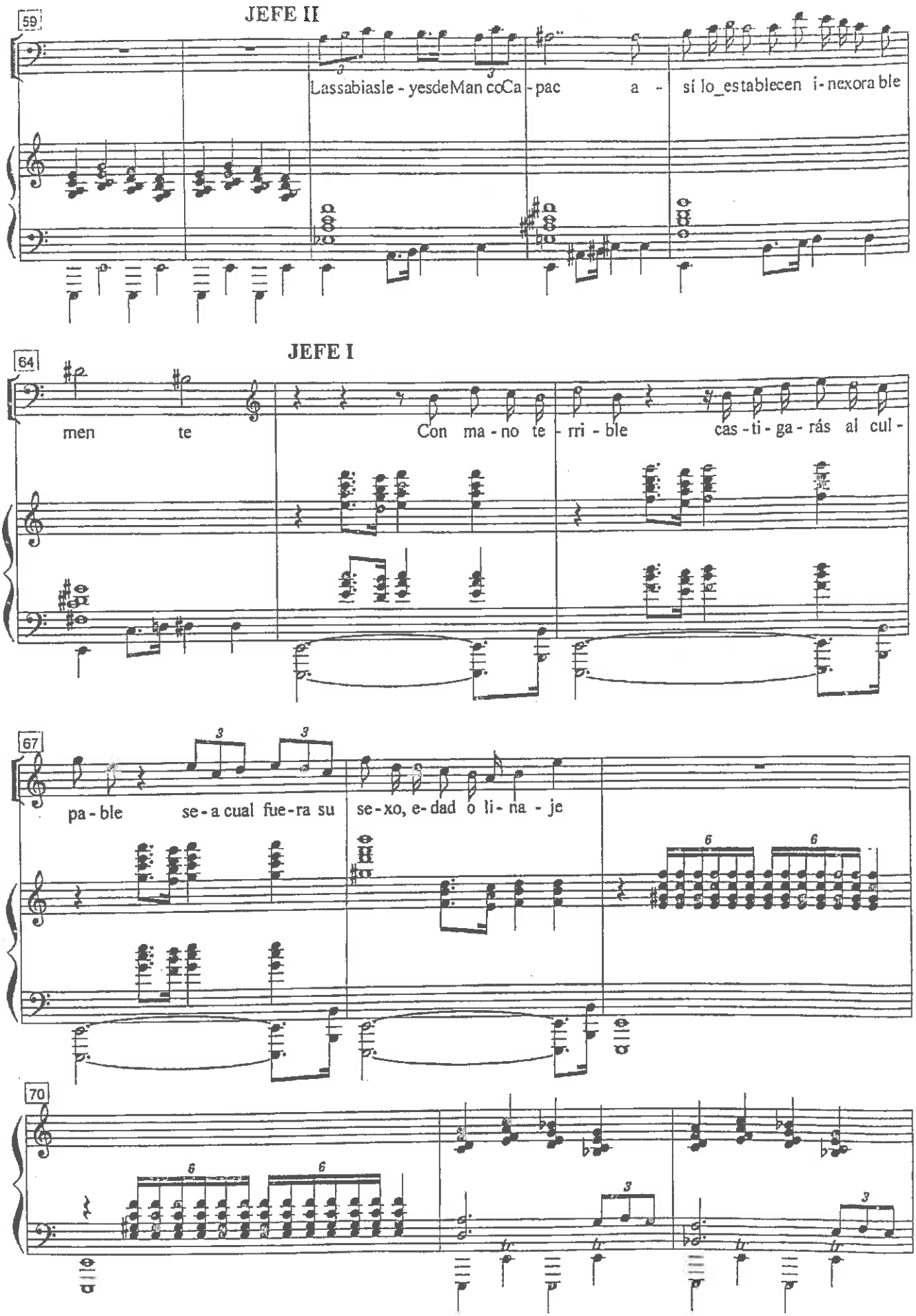

Scanned by CamScanner

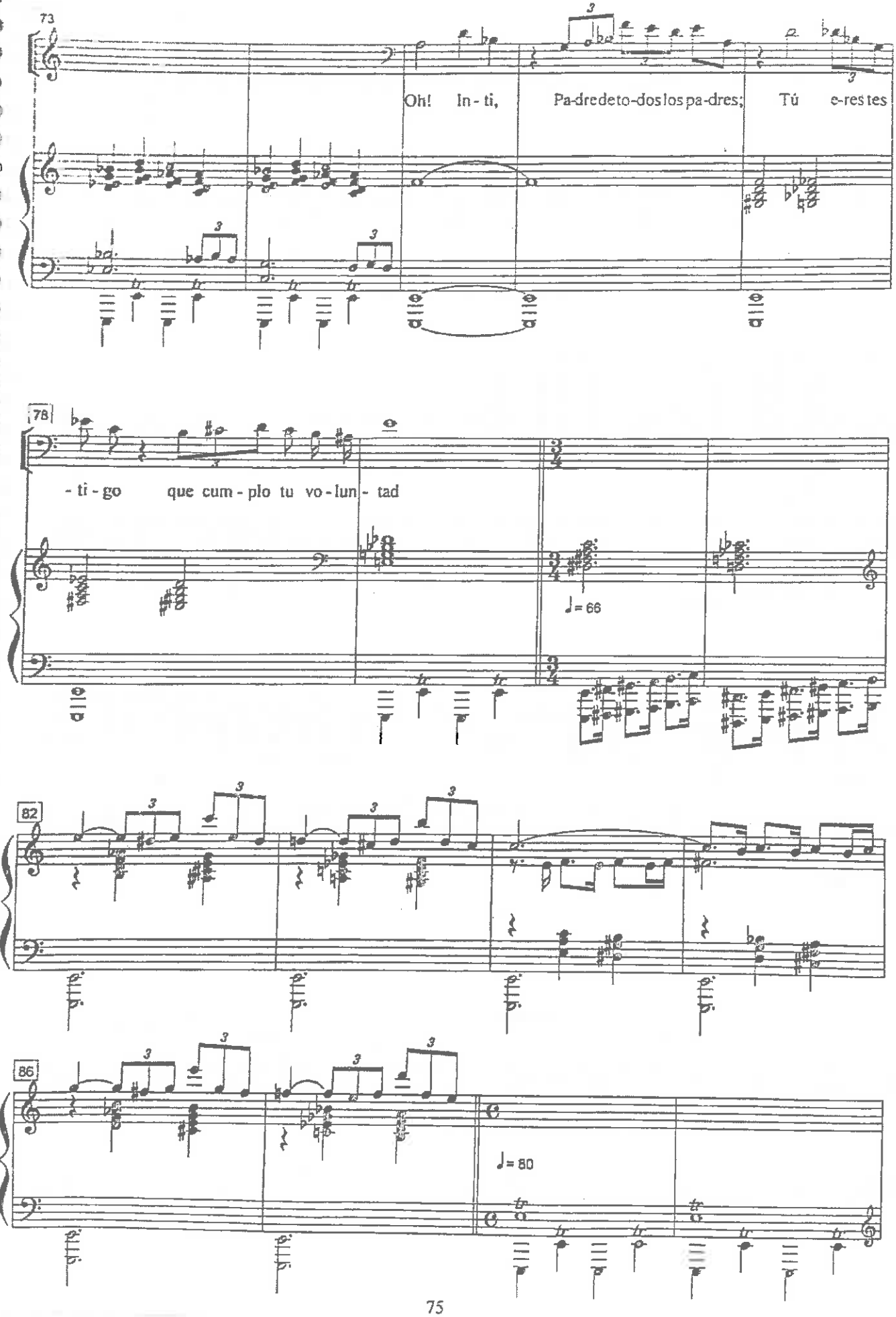

Scanned by CamScanner

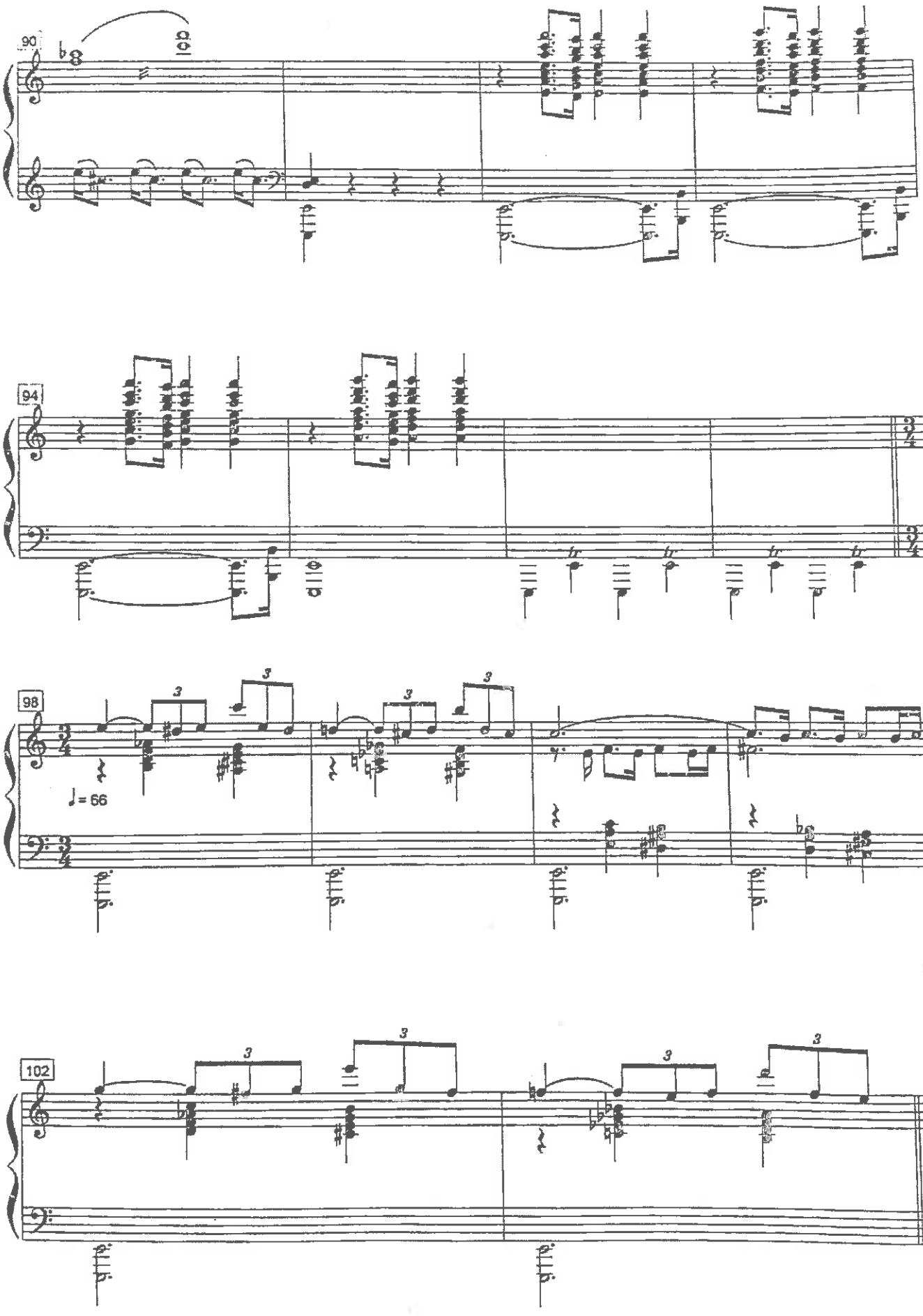

Scanned by CamScanner

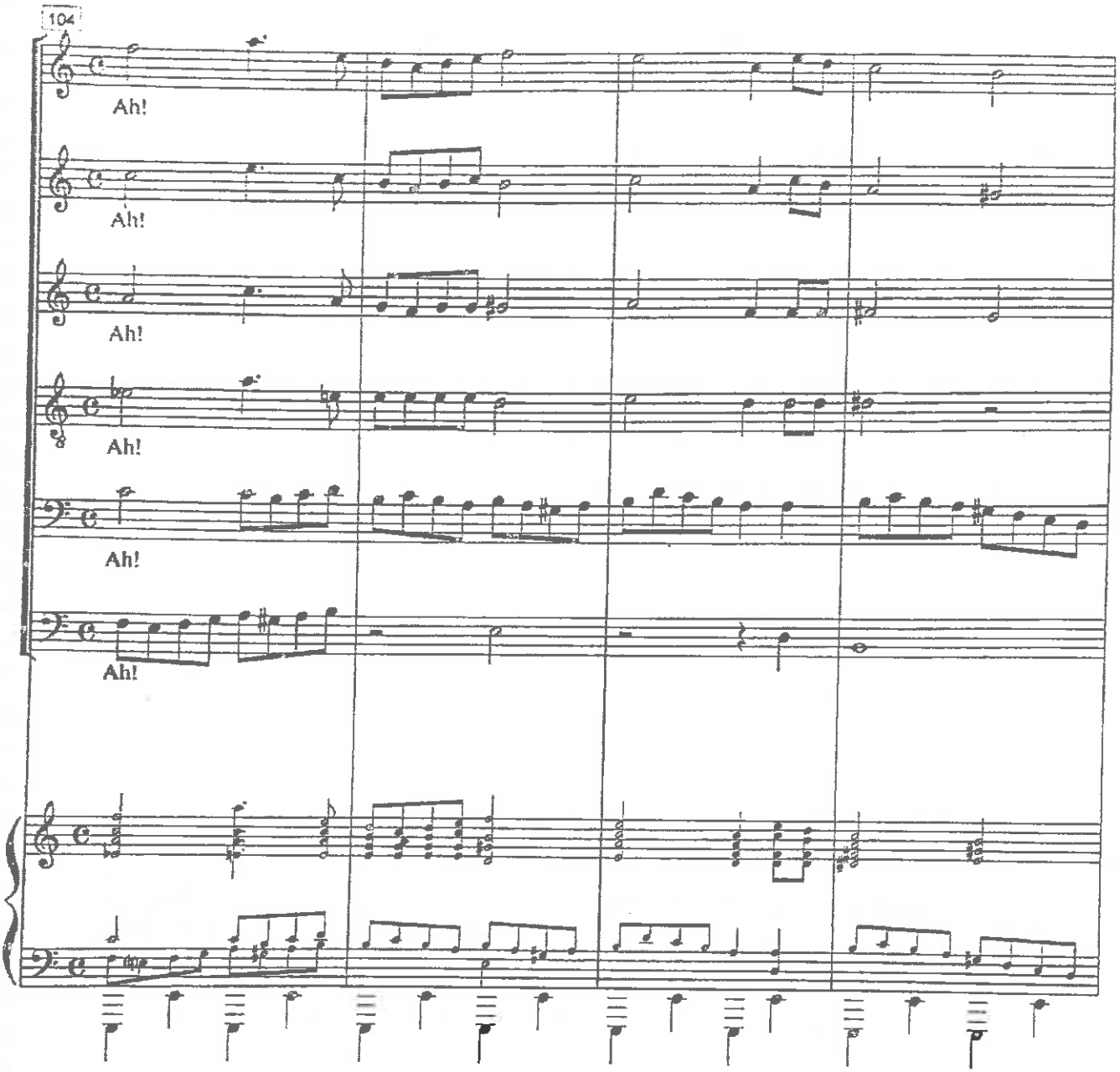

Scanned by CamScanner

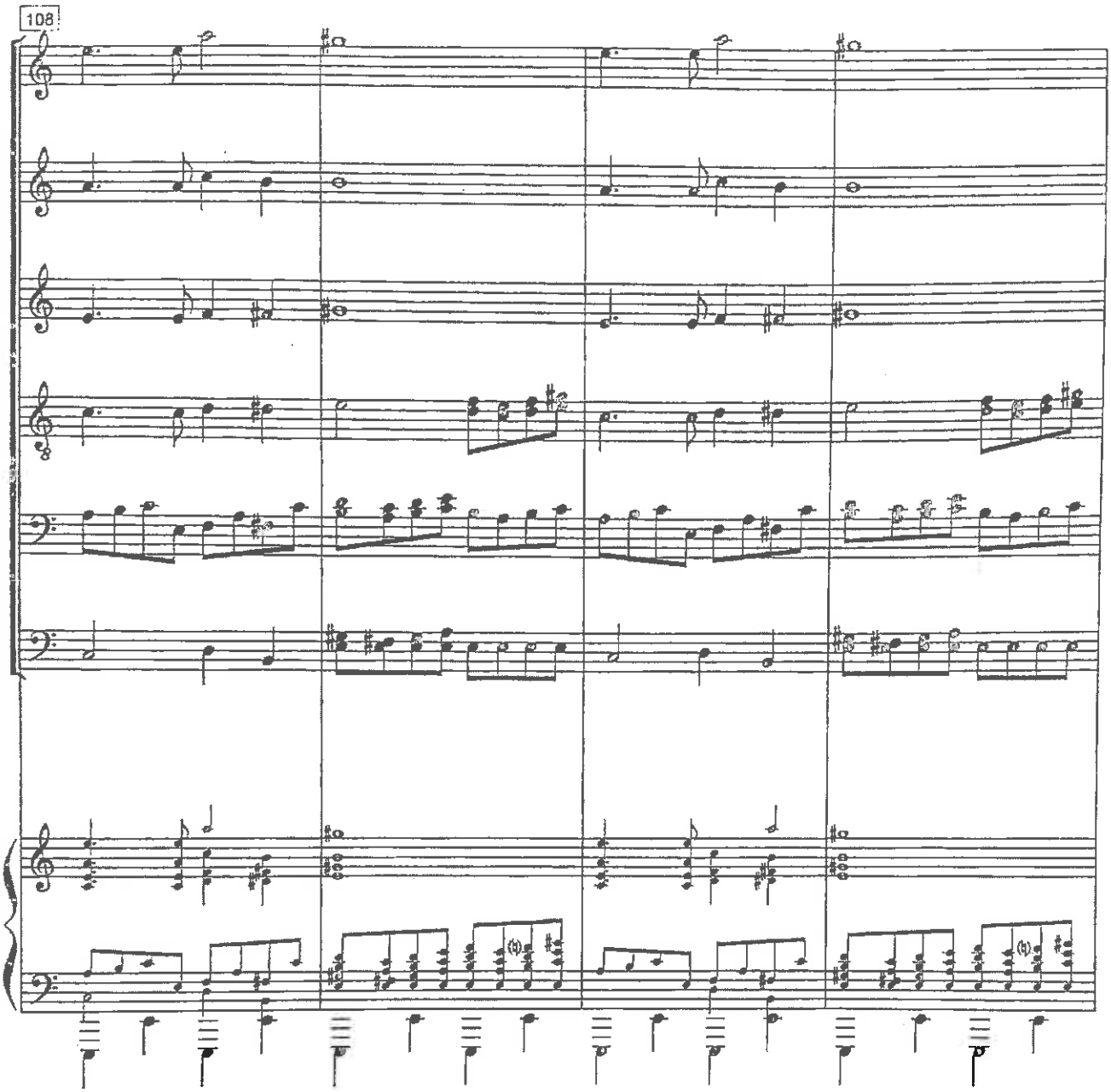

Scanned by CamScanner

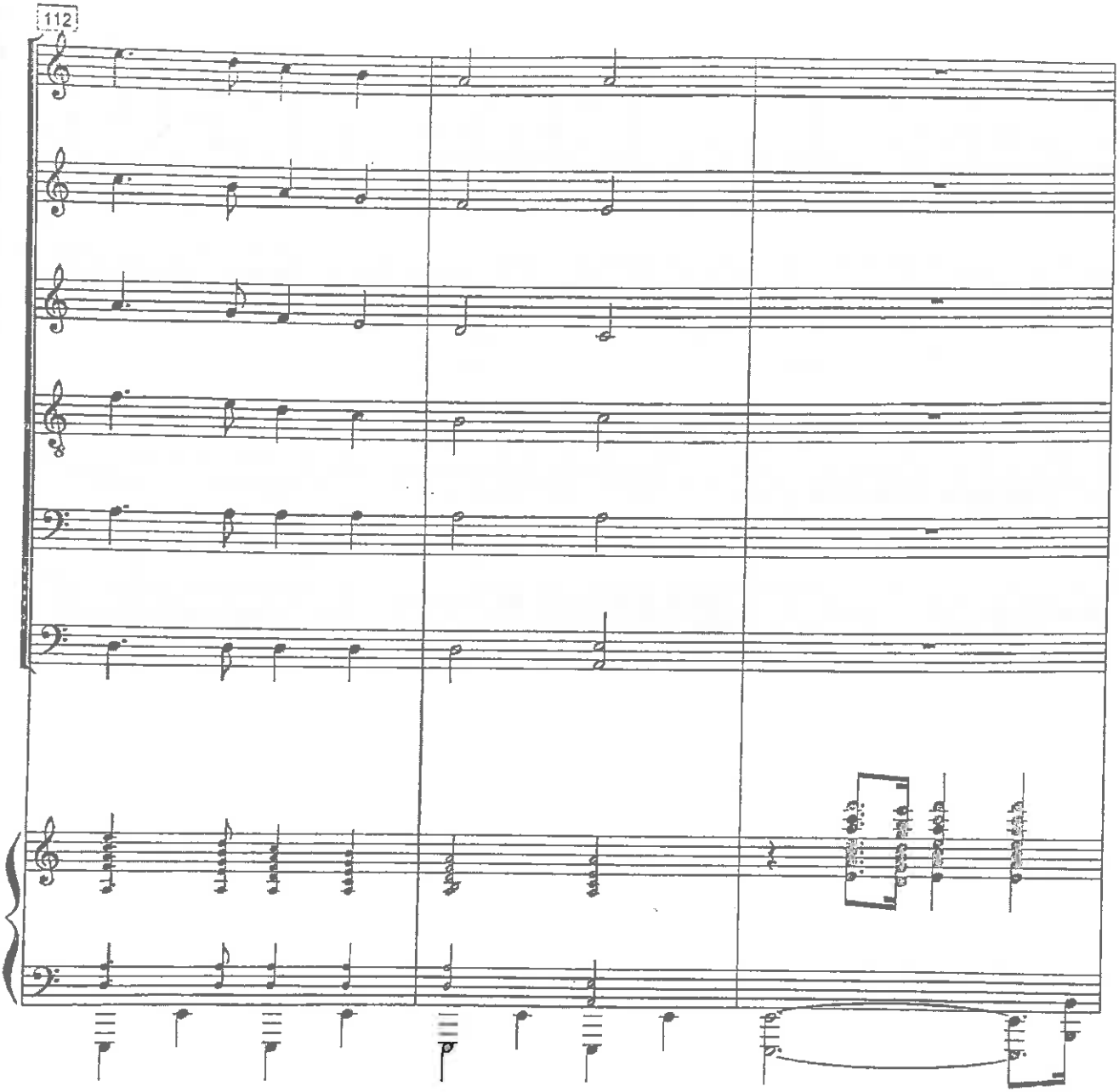

Scanned by CamScanner

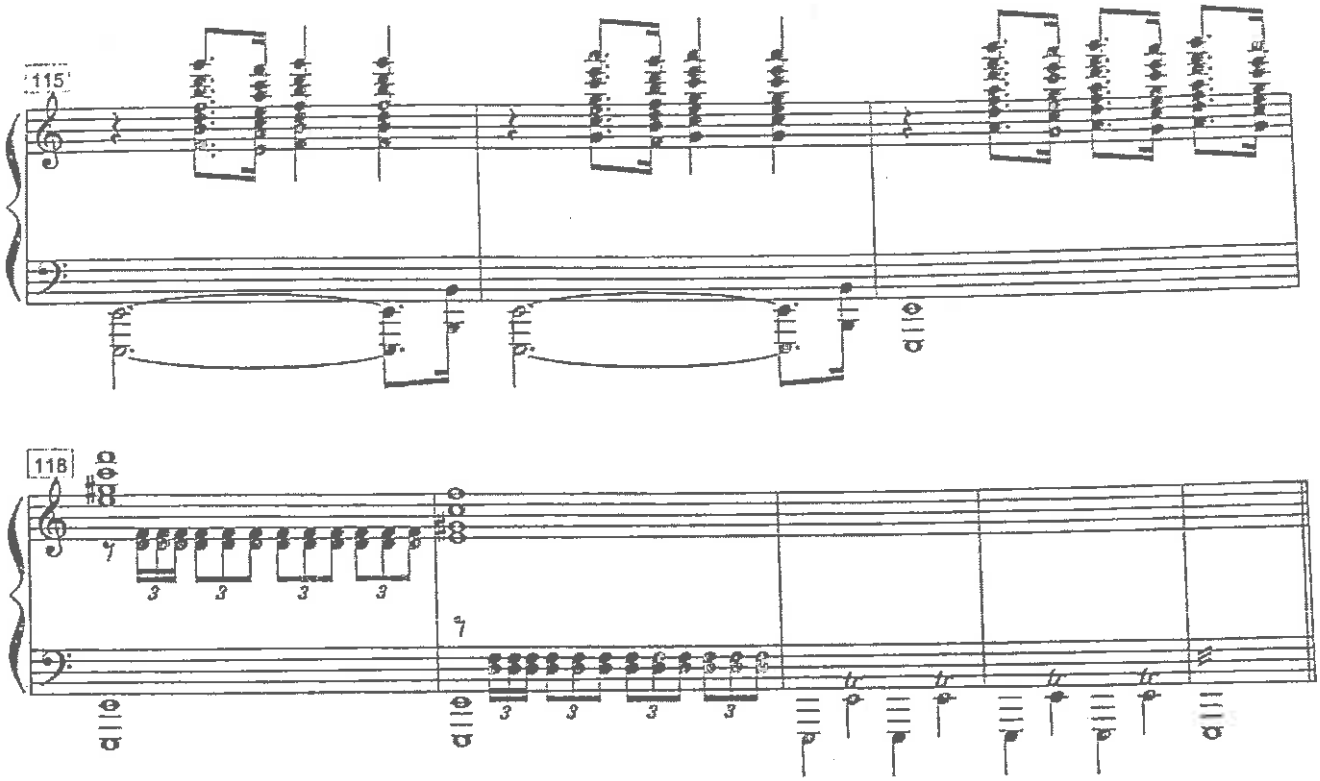

Scanned by CamScanner

SEXTO CUADRO

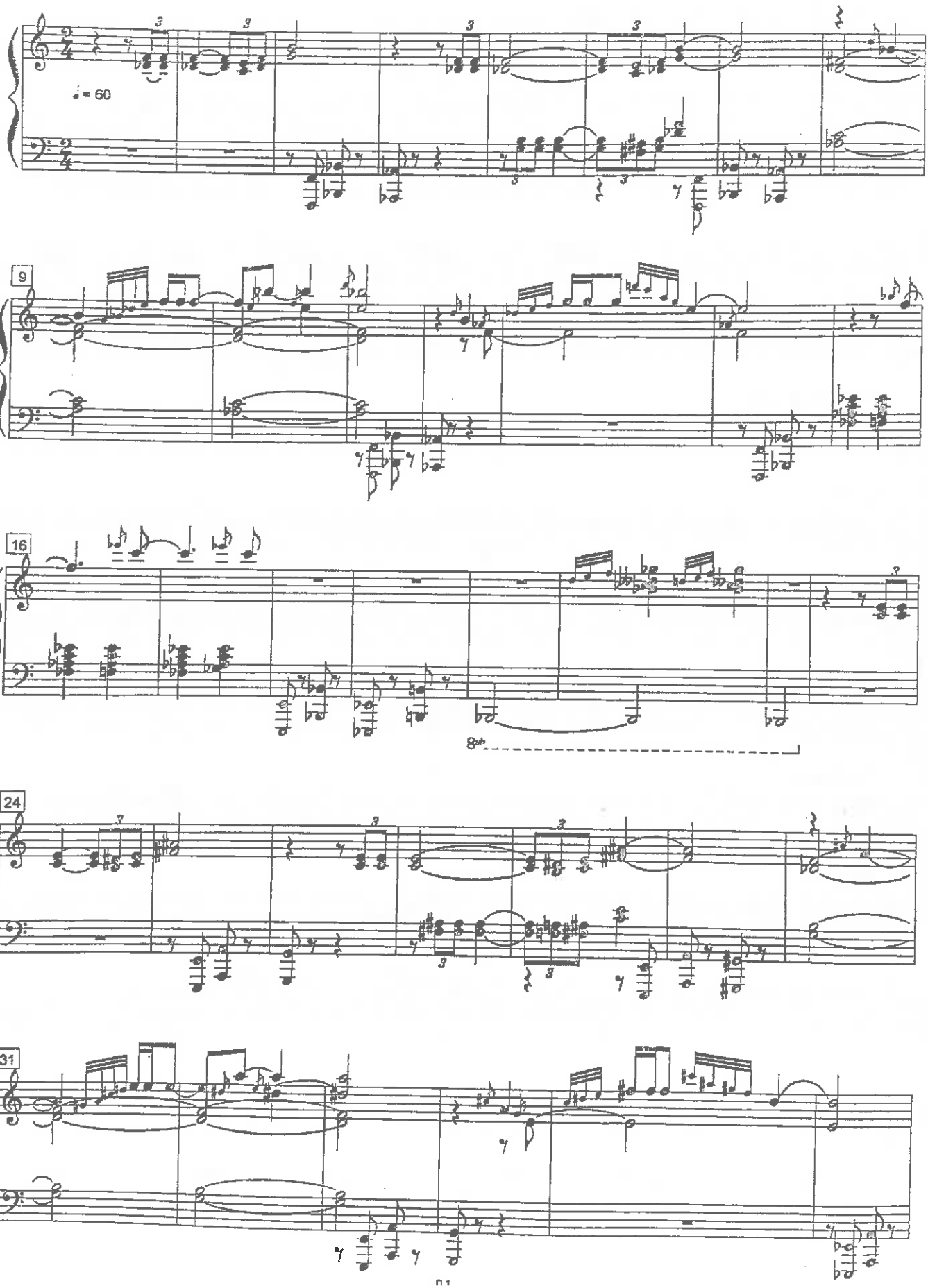

Scanned by CamScanner

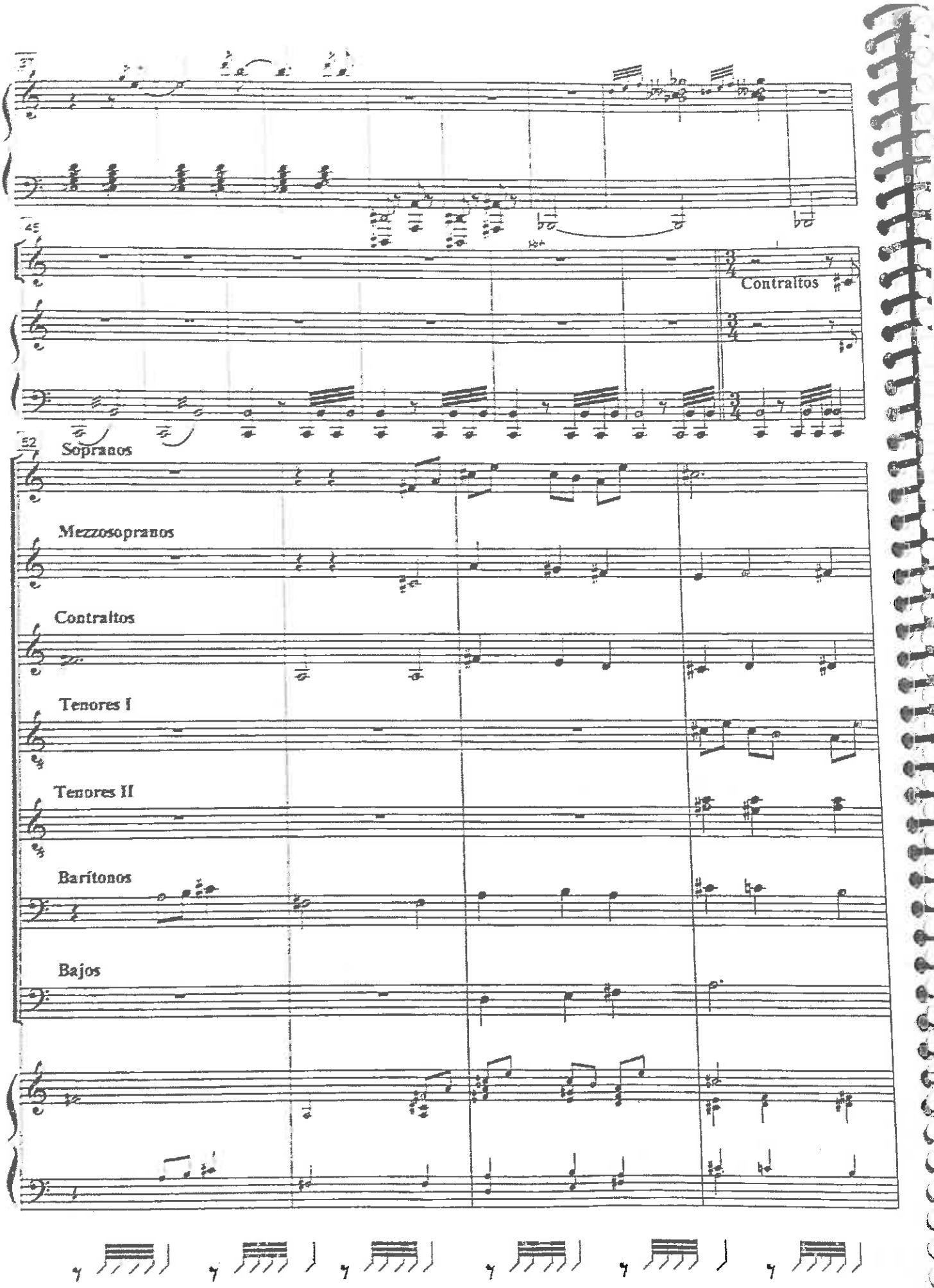

Scanned by CamScanner

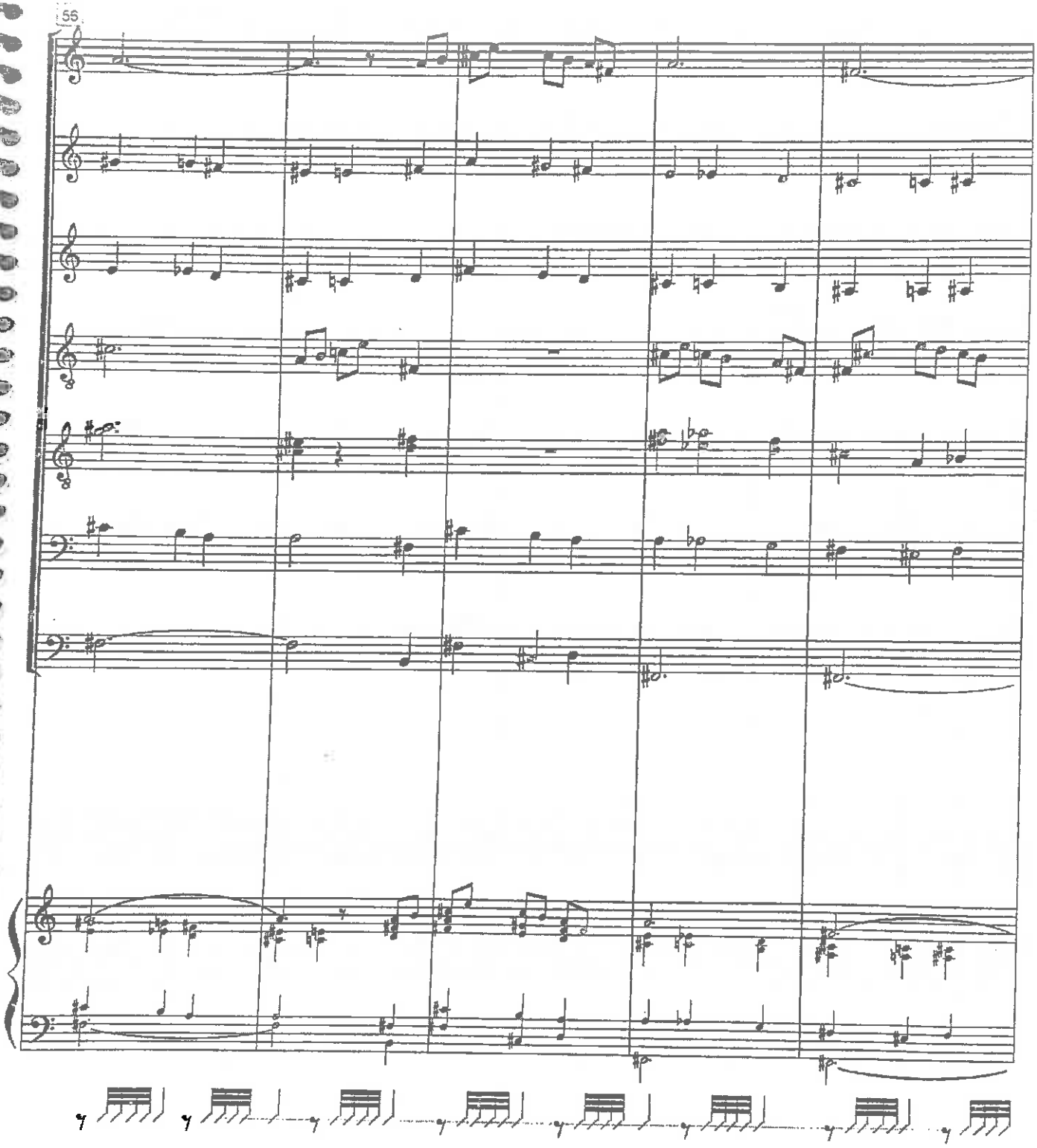

Scanned by CamScanner

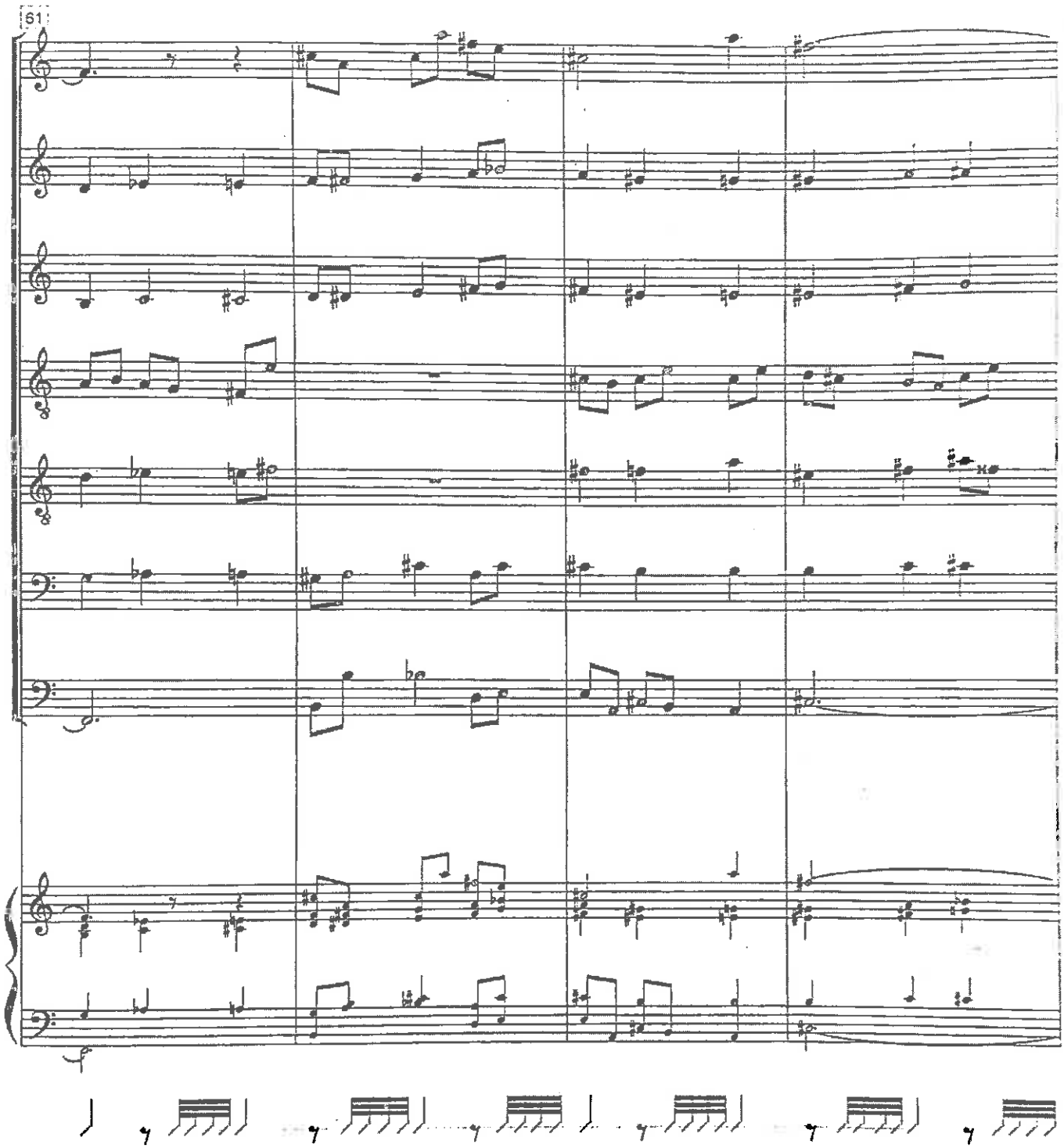

Scanned by CamScanner

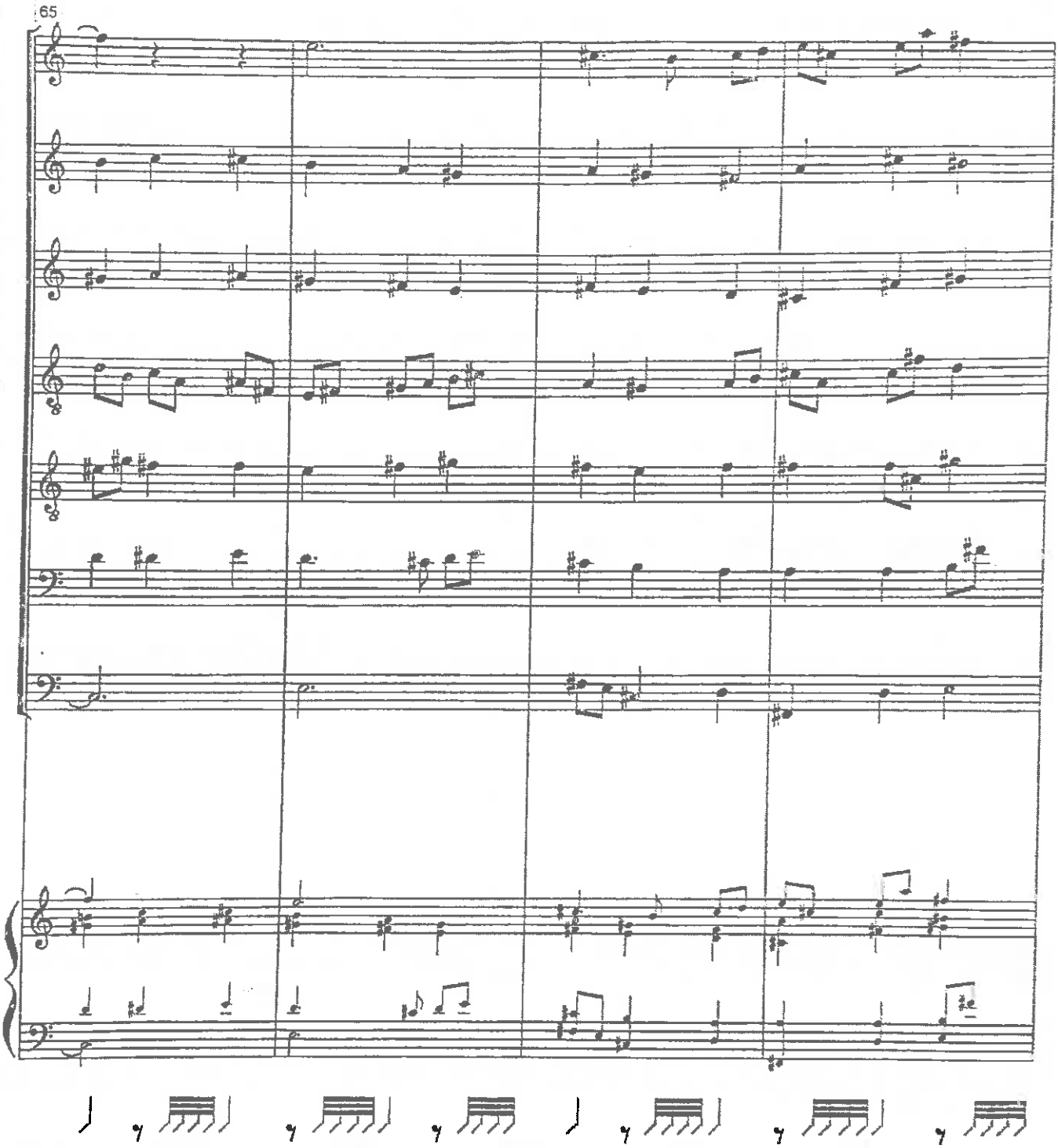

Scanned by CamScanner

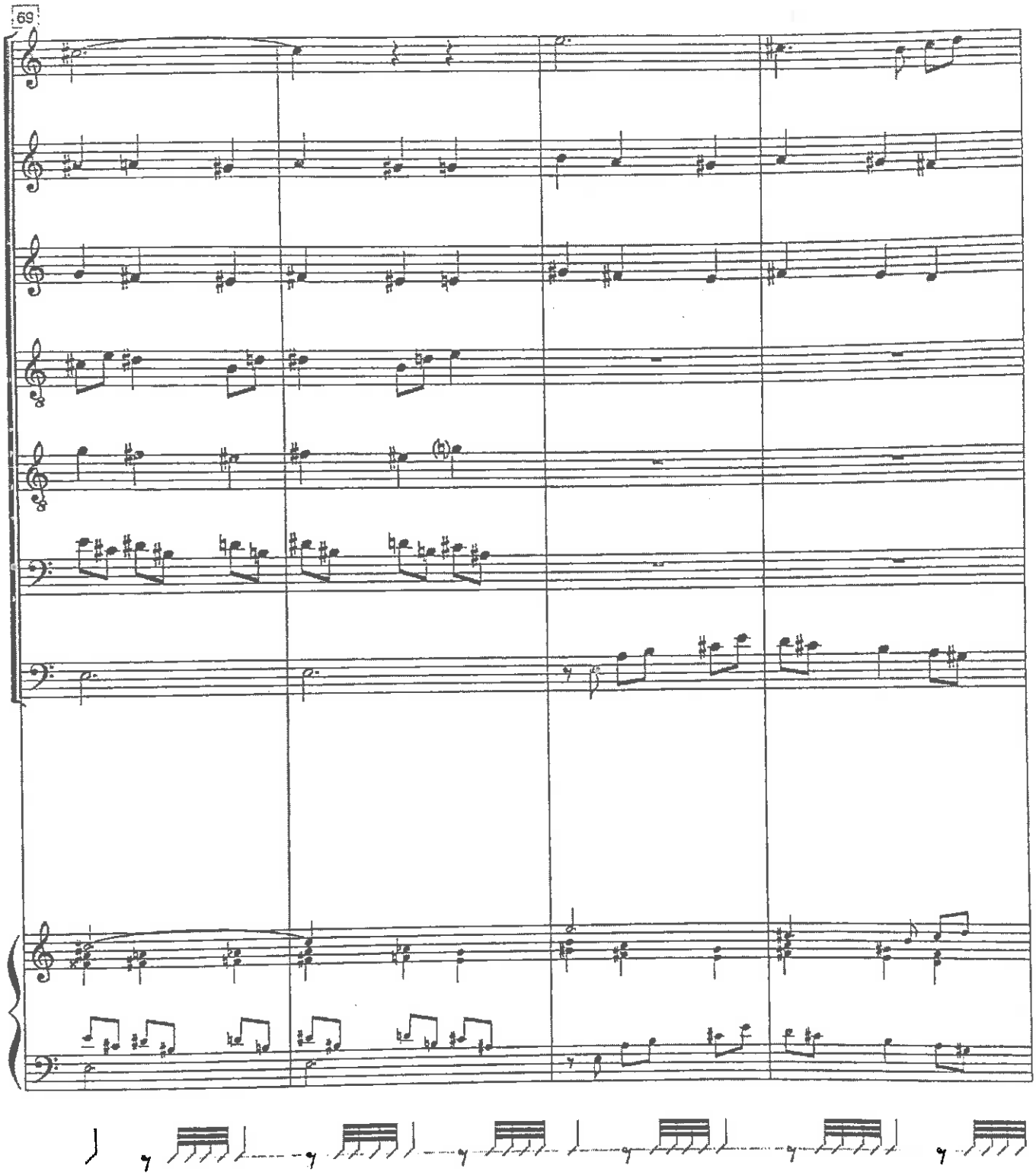

Scanned by CamScanner

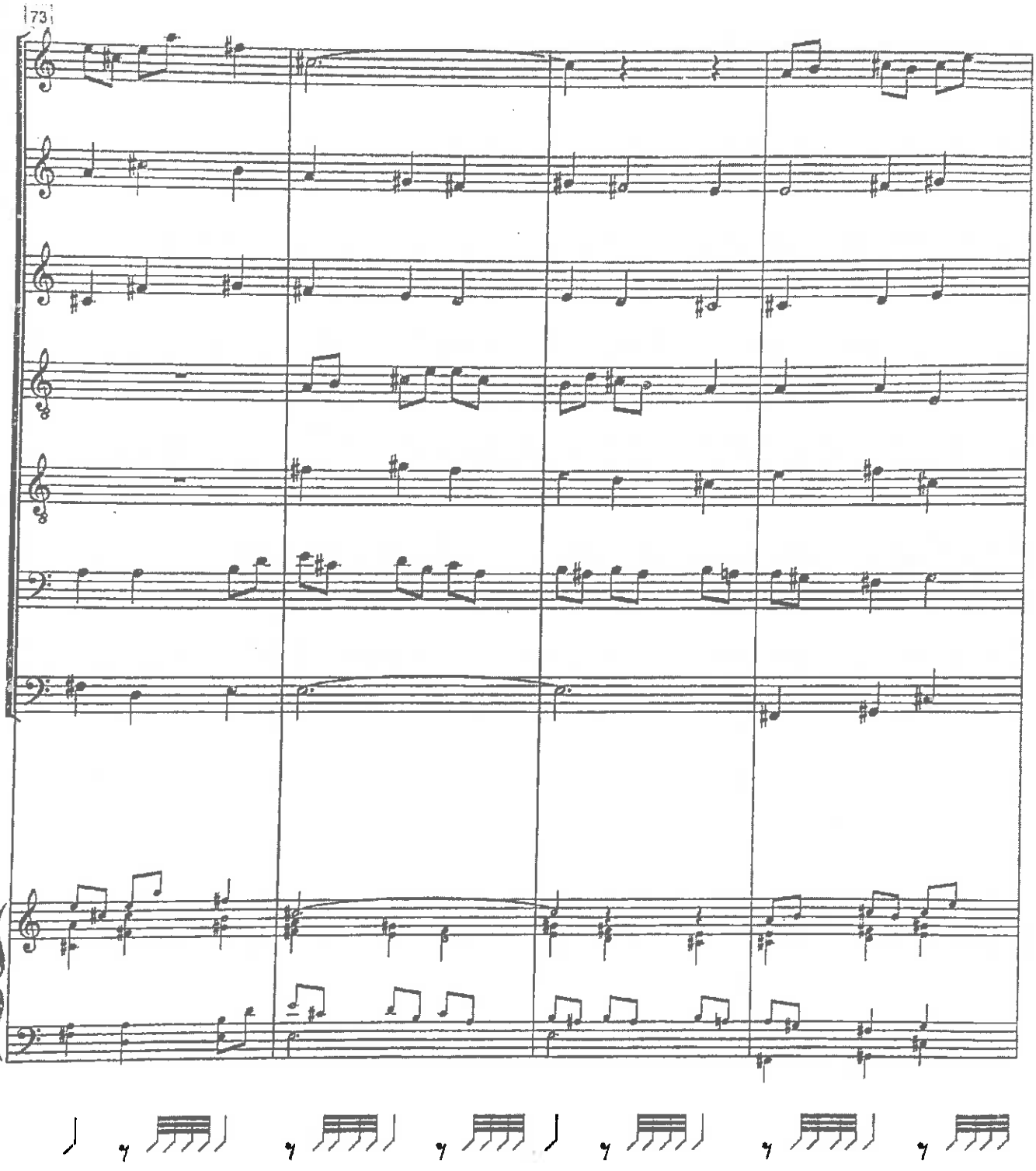

Scanned by CamScanner

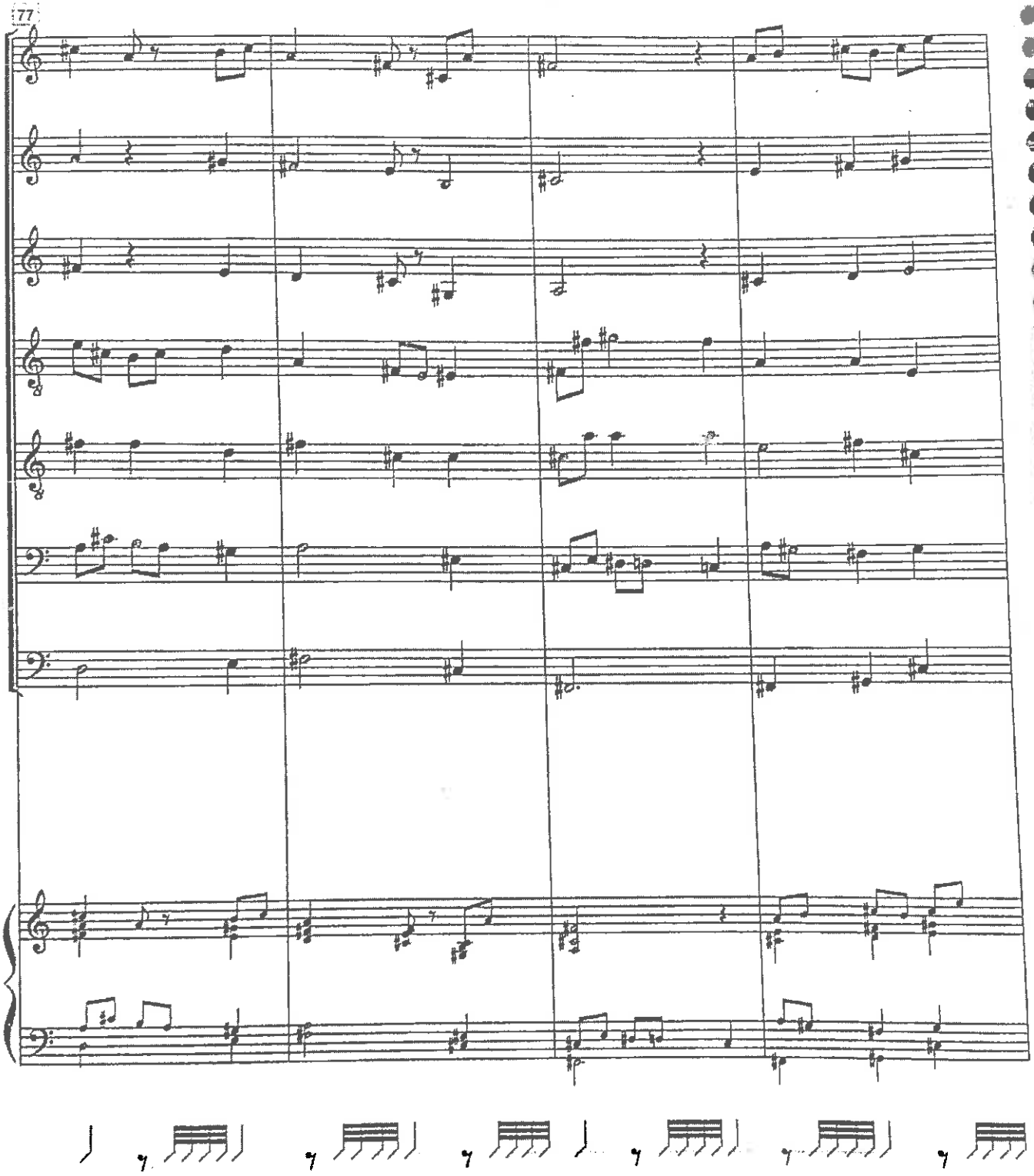

Scanned by CamScanner

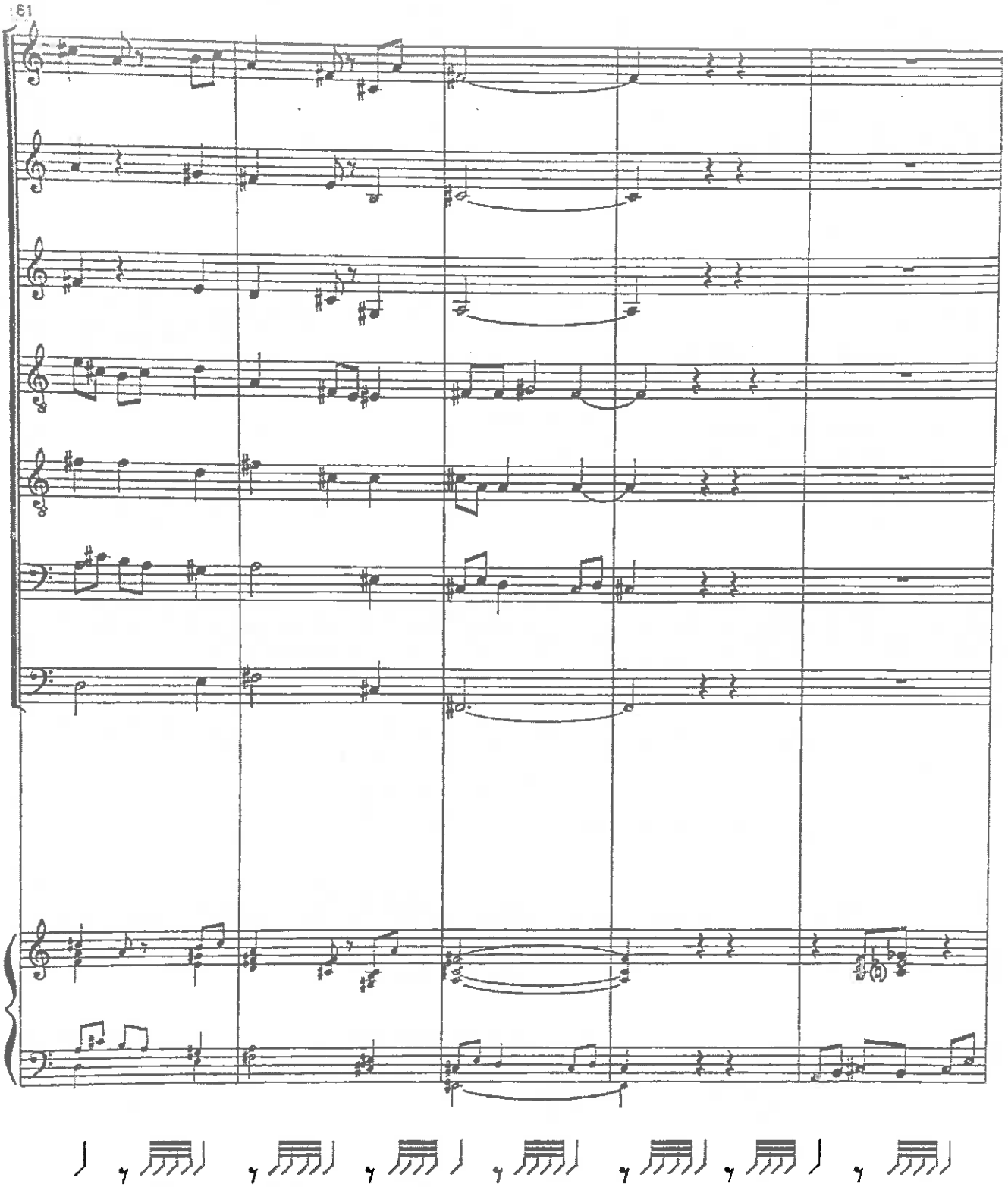

Scanned by CamScanner

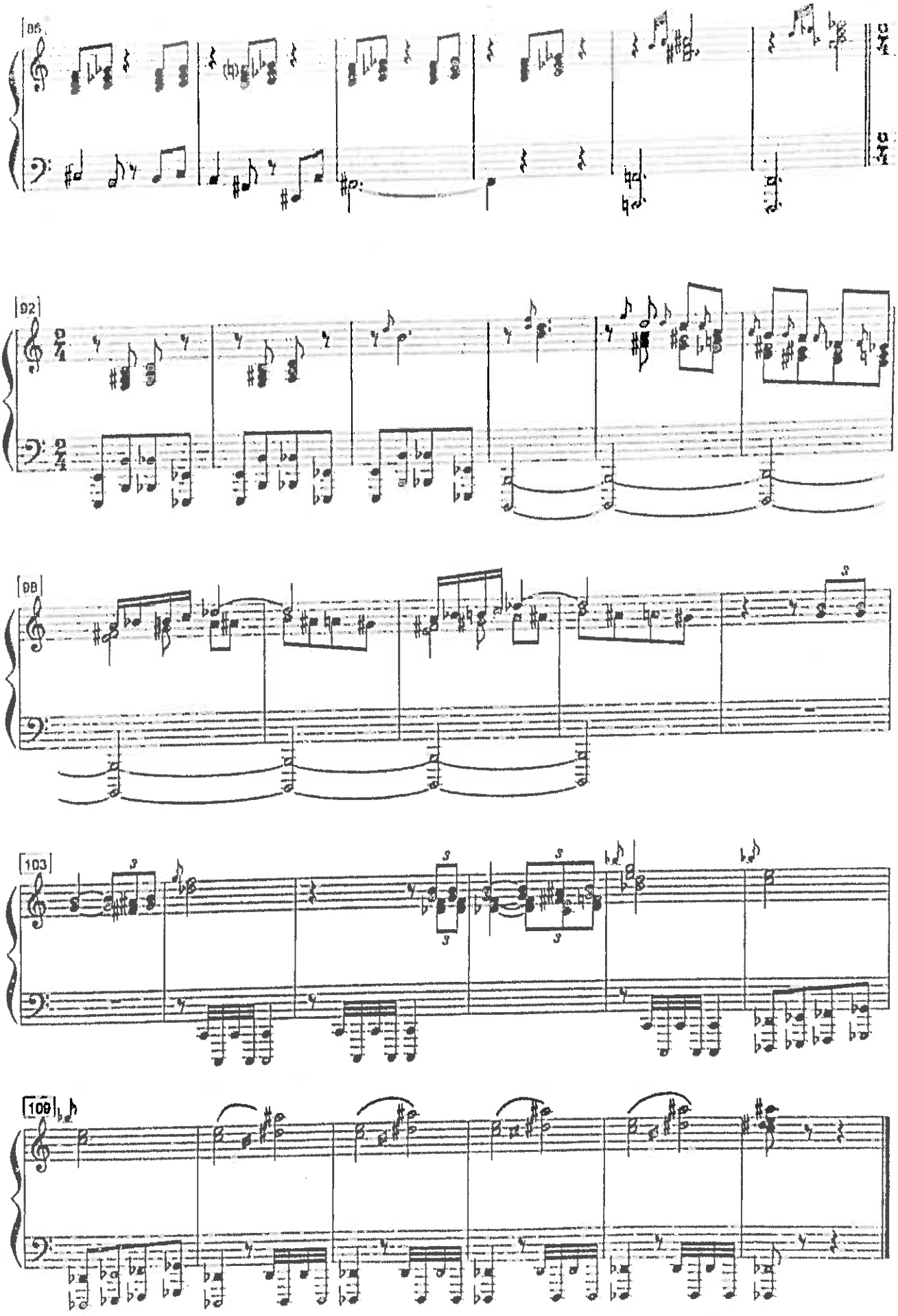

Scanned by CamScanner