

G. ROSSINI
GUGLIELMO TELL

FLAUTO1

G. ROSSINI

GUGLIELMO TELL

SINFONIA

FLAUTO

Andante

Allegro

D

E

1

1

7

3

2

p

7

SOLO

2

pp

ff

M

tutta forza

7

27

f

ff

ff

P

15

Q string.

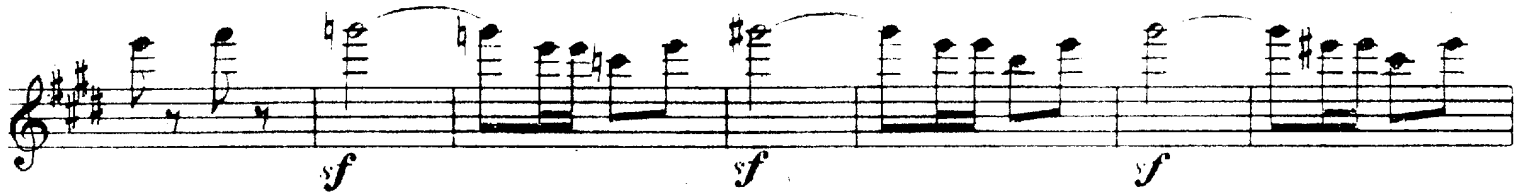

ATTO I.

N. 1 Introduzione

Andante grazioso

Staff 2: *f*

Staff 3: *f*

Staff 7: *f*

5 Andantino

soffo voce

10 Andantino (Corni sulla scea)

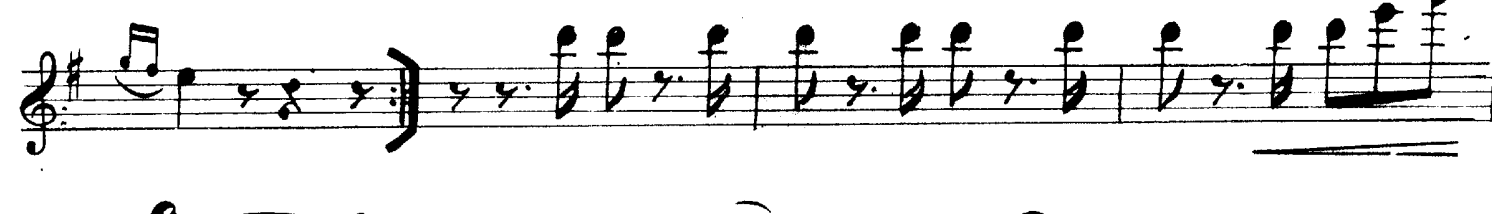
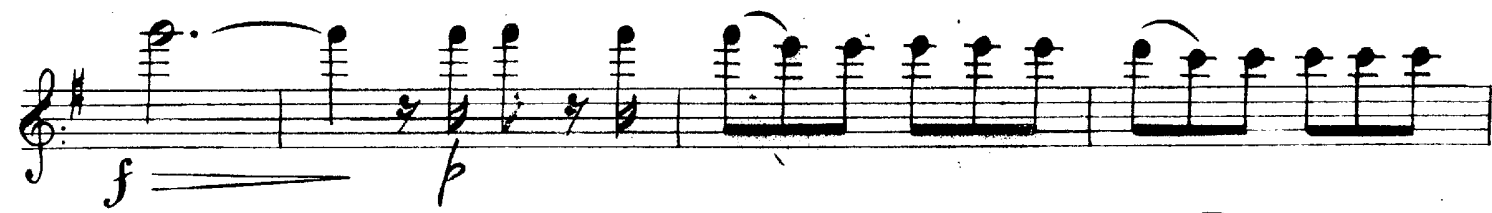
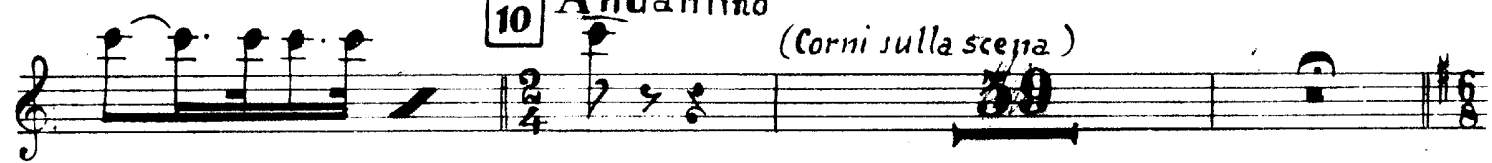

14 15 *pp*

Vuota 16 (Viol: soli)

VUOTA (Viole Celli e Bassi) VUOTA VUOTA VUOTA *pizz:*

17 *Maestoso* ergete il canto

si celevate *f fp*

18 *f*

19 *f*

20 *All° vivace* 12 *f* 21

25

26 *Più mosso*

27

28

N. 2 Duetto

29 Recitativo 30 Allegro 31 32 Allegro 33 Recit. Orchestra
 18 18 33 46 3
 (Corni sul palco)

Reo sarò forse ma felice an- *Allegro* 34 Allegro Mod.^{to}
 cora 2 3

35
 f f

f f

36
 f

37

38
 ff 1 16

39 *p*

40 *f*

f

41

42 *f* *stinto*
fia l'empio e -

f

43 16 44 *p*

Contrattempo fa-tal Melchthal Melch-thal.

47 Allegro

49 Più lento 50 Un poco più mosso

51

52 1º Tempo

rall. e smorz.

Pia mosso

53

15

ff

54

tr

tr

N. 3 Marcia recitativo ed invocazione

55

Allegro

Vuota *Vuota* *Orchestra* 57

3 3 8 20 6

(Corni sul palco)

58

f

f

GUGLIELMO TELL

BALLABILI ATTO I.

(inizio al 67)

RECITATIVO E CORO D'IMENE

Recitativo *Moderato* **20** FLAUTO I
 63 l'esempio rin - novale attende i suoi so - ste.....

Allegro *Recitativo*
 64 -gni **23** 65 17 66 18 Fia che l'odano vir - tude

BALLABILI
Allegretto
 67 **8** *ff*

3

68 **4** *Solo* *p*

1 2

f

69 **4** *Solo*

1 2 *v*

FLAUTO 1.

74

75

3

15 Solo

mf *cresc.*

76

mf

smorz *p* *f*

smorz *p*

77

Allegretto

p

cresc. a poco a poco

88

89

tr

CORO DANZATO

90 *Allegro*

f

f

f

f

91 4

Solo

mf

f

f

f

93 2

N. 7 Recitativo e finale primo

102 Recit.^{vo}

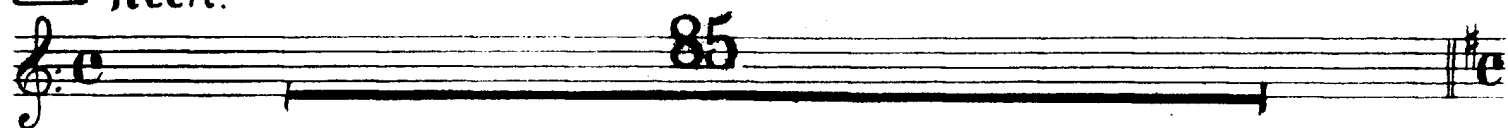

107 All.^o con spirito 108

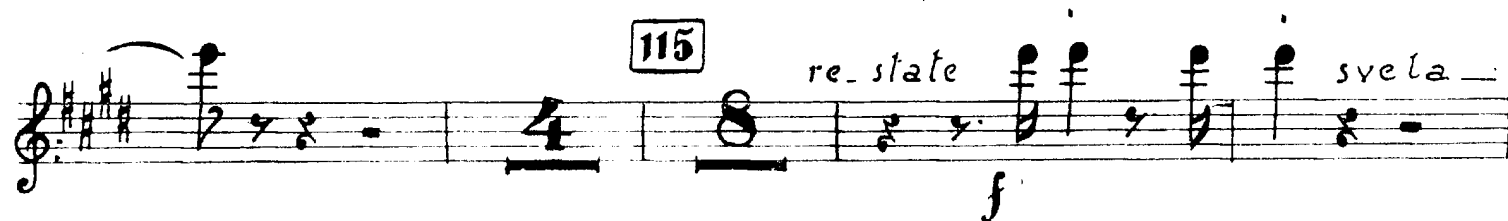
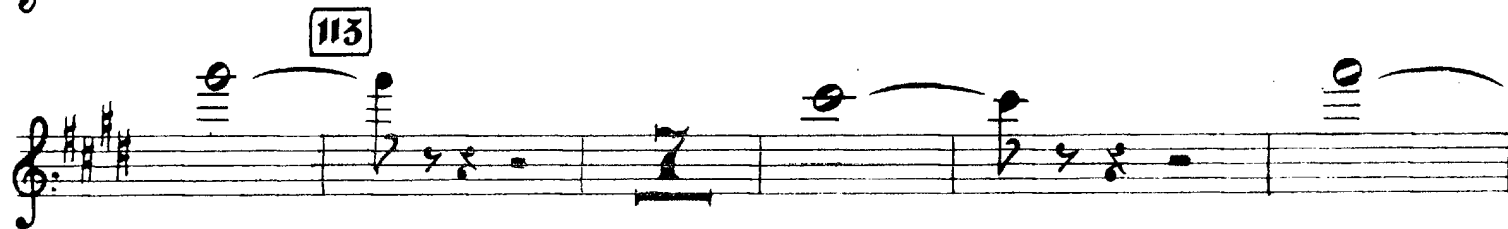
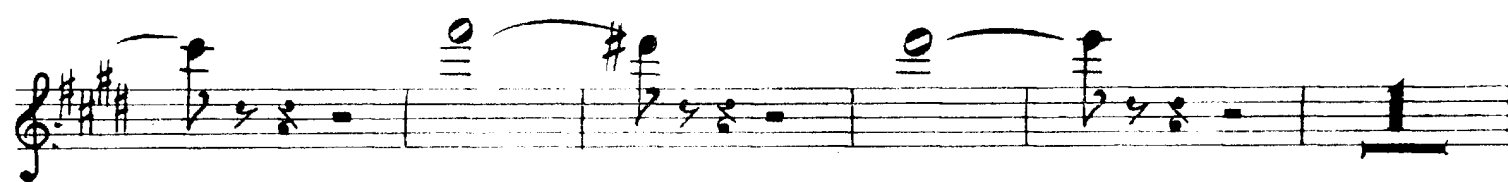
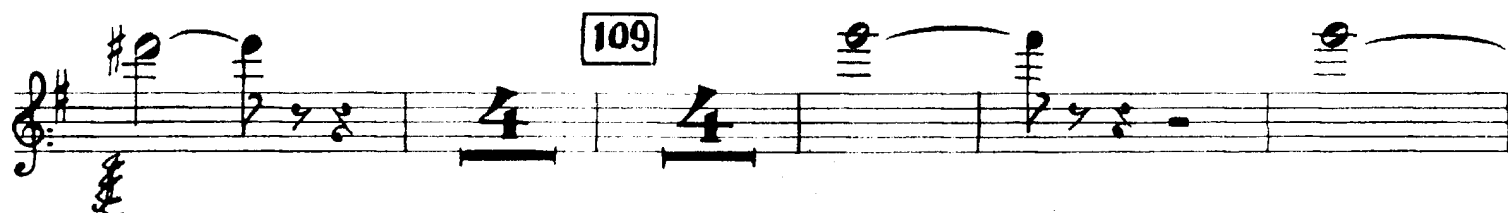
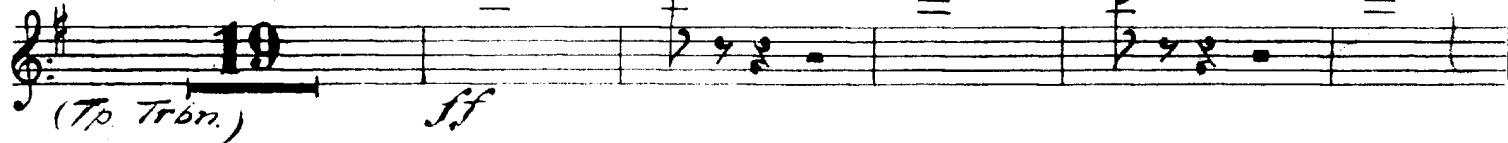

-te chi l'assassin ha salvo in secur-

f

-tā òrsù ob-bedite

116 *Andantino*
chi tace ca- dra-

f *f*

p

117

sp

118

cio ch'èi

119 Allegro
f

120

121 Veloce

123

124

(Corni)

126

127

128

129

130

(Corni)

131

132

133 *Più mosso*

134

135

Fine dell'Atto I^o

ATTO II.

N. 8 Introduzione e coro

Allegro vivace

6 Andante 7 8 9 1^o Tempo 10 11

N. 9 Recitativo ed aria

12 Allegro mosso

Andantino

17 Andantino

sente in me destasti

piacer la tua vista mi

da

18

f pp

19

20

f

esso sol

10

pp

sol

p.

f

ff

N. 10 Scena e duetto

21 Recit: ^{vo}

63 Parla, deh! parla: pronunzia un solo ac- cento! arresta!

25 Agitato

(Cor. Trbe) 16 f ff 26

solo

27

28 sf 15

29 f f

SOLO

38 39 SOLO

16 2

p

f p f

p f

40

p f

VUOTA 41

18

ff

p

42 Più mosso

f p pp cresc:

f f

43

f

f

ff

N. 11 Recitativo e terzetto

44 Recit.^{vo}

In arene men triste, onor m'at-tende.

49 All.^o maestoso

50

per man dell'oppres- sor che sento

il Padre ohimé

ohimé io spiro

56

57

58 All° vivace

59

VUOTA 60 Recit:°

61 Allegro morte

62

63

ff

64

p p

65

ff

smorz: pp

66 66 bts

p f

67

ff

f

N. 12 Finale secondo

68 Moderato *si- lenzio* **69**

(Corni) *p*

chi s'avanza? Moderato **70** **71**

(*fp.*) *p*

72

p

di tua gloria il giorno **73** Andantino SOLO

(Archipizz.) (Ob.)

74

SOLO

75 **76**

(Vni arco)

77

96

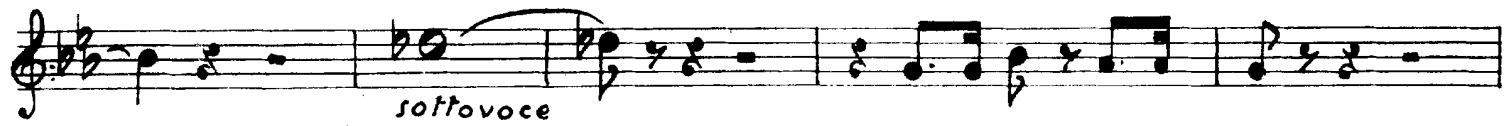

97

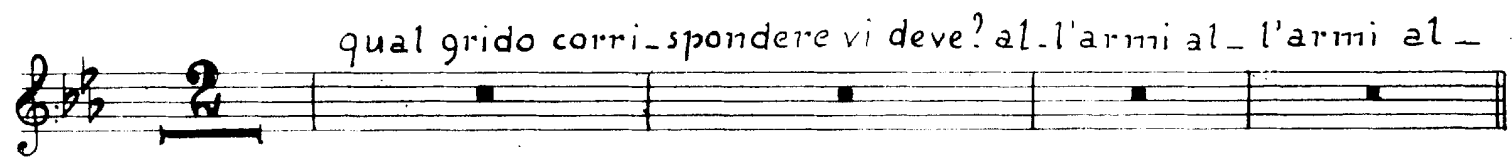
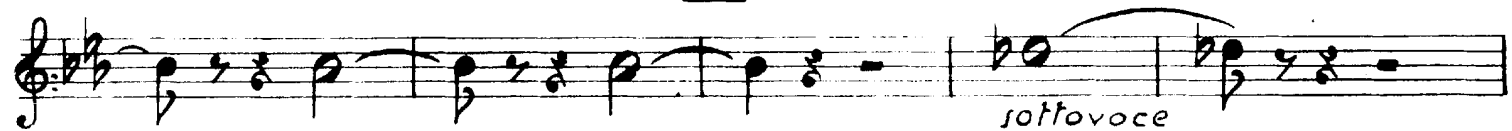

98 Allegro

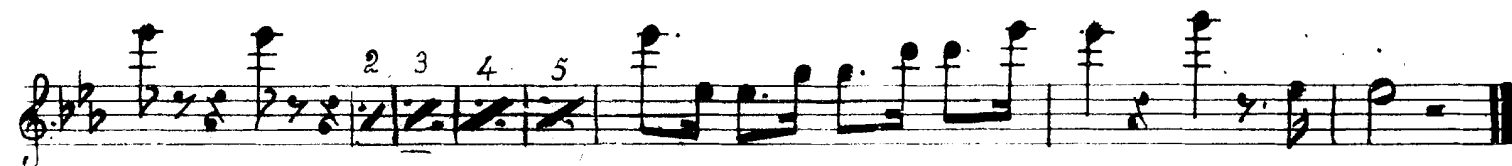

ATTO III.

N. 13 Scena ed aria

47

Allegro **1**

ff

2 *ff*

3 **5** **21**

Te'l disse il tuo ter-ror, Gessler!.. Ei

4 *Allegro agitato*
stesso *f*

5 **12** **1** *f*

6 **1** *f* **3** *f*

3

7

13 1° Tempo

10 fug.

14 Moderato

sottovoce

15

16

io fug.

17 Moderato

18

Più mosso

ff

19

20

N. 14 Marcia e coro

21 All^o brillante

ff

22 *ff*

23 **3** **16** **24** **4** **7** *(Ob.) f*

25 *ff*

26 *SOLO dolce*

2

31 (trbⁿⁱ) 16 32 17 33 16 34 15 (Fag: Viole, Celli, e Bassi soli)

35 ff

36 7 3 16

37 (Ob.) p 38 ff

39 SOLO dolce

GUGLIELMO TELL

BALLABILI ATTO III.

(inizio al [46])

RECITATIVO E PASSO A TRE

FLAUTO

④⑤ *Recitativo* 18 *il voglio* 2

④⑥ *Allegretto* *f* *f* *f*

④⑦ 6

④⑧ *tr* *tr* *f*

④⑨ *f*

⑤⑩ *Allegretto* 17 6 (Sole voci)

⑤⑪ 14 4 ⑤⑫ 4

15.1 (1) (2) (3) (4) (7) (8) (9)

Allegro vivace

(53)

(54)

(55)

Maestoso

(56)

Allegretto

(58)

23

59

(Arch.) *fp*

60 *f* *p*

f *p* *f*

61

II volta

62

1^a 2^a 8^a

8^a

loco.

(63)

p

(64)

(65)

ff

66

67

68

69

Allegro brillante

60

Allegro vivace

86 *Presto*

N. 17 Recitativo e quartetto

90 Recit: ^{vo}

42 s'arresti o! s'arrestio-

93 Andante mod: ^{to}

la

94

95

96

97

cresc. f

98

99

100

101

Tace sino alla chiamata:

107 Moderato Ti benedico figlio mio piangendo e il prisco ardir sul
 (Archi pizz.)

petto tuo riprendo la calma del tuo core ritorna a me vi-

-gore affetti miei tacete a me l'armi por- **108** Allegro
 gete

io son Guglielmo Tell

fermo l'attendo **109** f
 (Trbn.)

di pianto ottenebrate **Allegro** altra volta an- **Allegro**
 cor

110 Andante **111** p

112 **113**
 (Timp.)

tutta forza

114

ei mi salvò la vita

io soccombo alla gioia

115

Ei sfugge all'ira mia che

vedo

116 Allegro deciso

Allegro

sia di catene av-vinto

(ottoni)

117

118

119

suo figlio a me sia dato suo

120

mf

smorz:

p

128 129

f

smorz: *p*

tr...

130 131

p

132 *All: vivace* *ter*
Anatema a Gess.

ff

133

ATTO IV.

N. 19 Recitativo e aria

Maestoso 1 **All^o vivace**

f **f** **f** **ff** **f** **p** **f** **p** **VUOTE** **p** **f** **Recit.^{vo}** **1^o Tempo qual si - lenzio** **f** **ff** **ff**

5 **All^o vivace** io non ascolto che il suon de' miei passi in ban-
do il segreto ter-ror
sul limitar malgrado mio m'ar-resto

6 Andantino

e in vita io resto!

10 Allegro

fatal cosi

Recit:vo

chi mai ti guida a me

13 *f* *ff*

14 15 16 17 18 *f*

19 20 21 22 23 24 25 26 27 28 29 30

16 17 18 19 20 21 22 23 24 25 26 27 28 29 30 *ff*

17 18 19 20 21 22 23 24 25 26 27 28 29 30 *f*

19 20 21 22 23 24 25 26 27 28 29 30 *cresc.*

20 21 22 23 24 25 26 27 28 29 30

21 22 23 24 25 26 27 28 29 30 *f*

20 21 22 23 24 25 26 27 28 29 30

22 Poco più mosso

N. 20 Recitativo e terzetto

26 Allegro vivace

Moderato

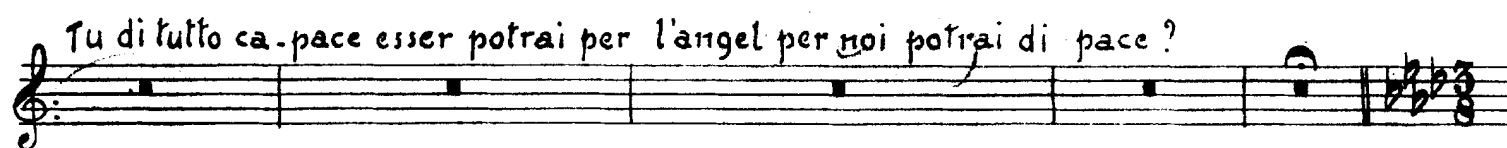
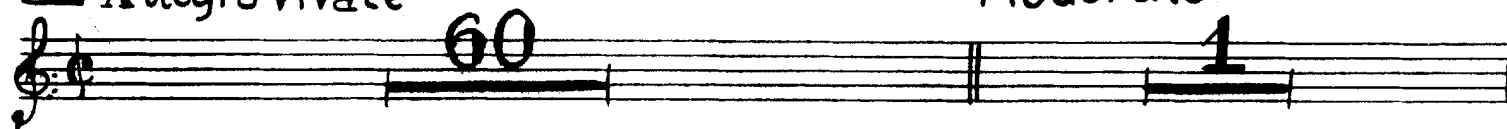

30 Andantino

33

34

35

col canto
al.....do

36 Recit.^{vo} del lago è tratto pel lago? **37** Allegro

pel mio sposo **38** vegliamo ovunque apprenda

39 ah il mio Guglielmo e spento

40 Andante *solo* *Vuota*

41

42

dolce

43

44 *io lo vidi* **Allegro** 13

45 **Allegro**
 della comun salvezza io vi ri- spon-do cor-riam

Allegro 18 46 *f*

47 *solo* *sf*

48

49

padre Oh i - stante di dolcezza tu puoi ve - nir

52 All: vivace solo

53 La Svizzera re - spira a te Ges - sler

54 ne il fu - ror

55 Guglielmo oh

56 la di lui tomba

57 *strutte* lor non sien di- in servitū ridotte 58

Allegro

Recit.^{vo} di Elvezia in-

59 *All.^o maestoso* 60 *solo*

p

61

cresc.

62

f rinforz.

tutta forza

Fine dell' Opera